

Contents

Department of Assamese.....	1
Department of Bengali.....	4
Department of Chemistry	7
Department of Computer Science	10
Department of Economics	13
Department of Education.....	16
Department of English	19
Department of Geography	22
Department of History	25
Department of Community Science.....	28
Department of Mathematics	31
Department of Philosophy	34
Department of Political Science	37
Department of Sociology	40
Department of Sociology	43
Department of Physics.....	46
Department of Zoology.....	49

Department of Assamese

Q. 1. He/She is regular and punctual in taking classes

- Aniruddha Dutta = Dr. Bolin Handique
- Dr. Punya Prova Baruah ■ Monikha Konwar
- Dr.Chandanjyoti Chutia ■ Dr. Deepsikha Buragohain

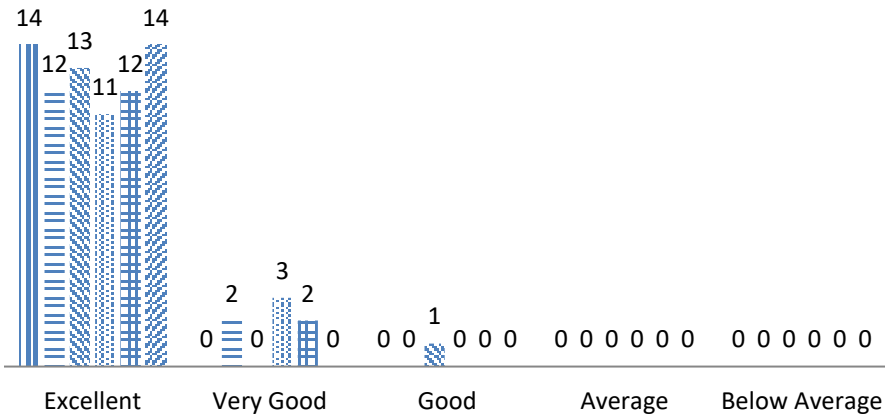

Q. 2. He/She is able to manage the classroom

- Aniruddha Dutta = Dr. Bolin Handique
- Dr. Punya Prova Baruah ■ Monikha Konwar
- Dr.Chandanjyoti Chutia ■ Dr. Deepsikha Buragohain

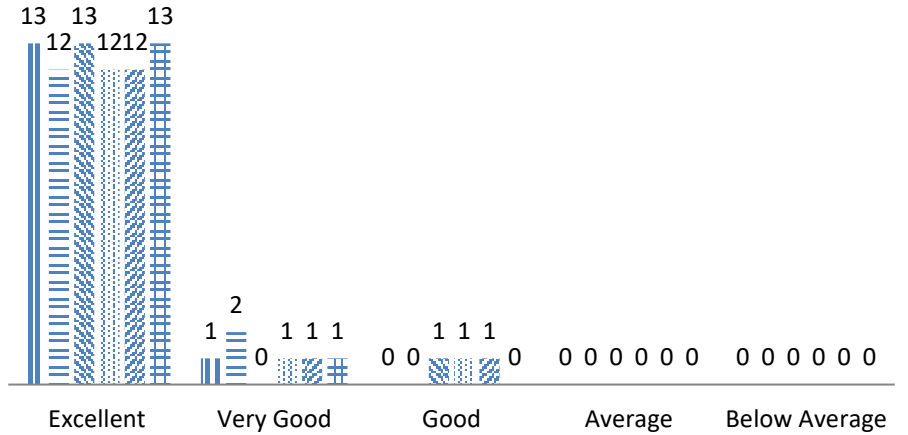

Q. 3. He/She attends classes with planning and preparations

■ Aniruddha Dutta ■ Dr. Bolin Handique
 ■ Dr. Punya Prova Baruah ■ Monika Konwar
 ■ Dr.Chandanjyoti Chutia ■ Dr. Deepsikha Buragohain

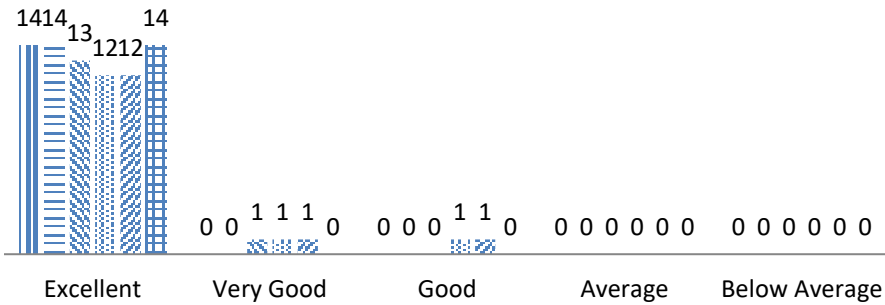

Q. 4. [He/She is able to make difficult topics easy and interesting.]

■ Aniruddha Dutta ■ Dr. Bolin Handique
 ■ Dr. Punya Prova Baruah ■ Monika Konwar
 ■ Dr.Chandanjyoti Chutia ■ Dr. Deepsikha Buragohain

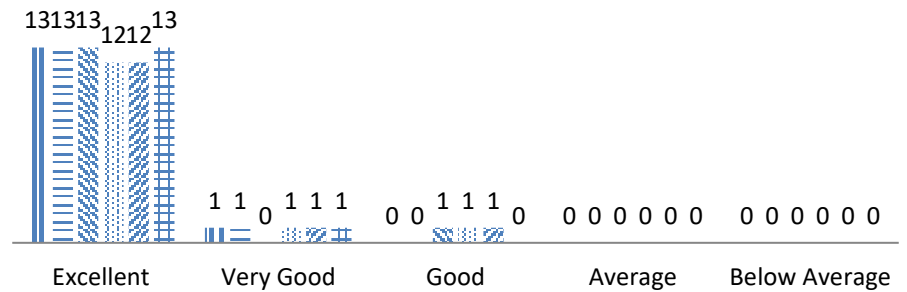

Q. 5. He/She illustrates concept through references, examples and applications

■ Aniruddha Dutta ■ Dr. Bolin Handique
 ■ Dr. Punya Prova Baruah ■ Monika Konwar
 ■ Dr.Chandanjyoti Chutia ■ Dr. Deepsikha Buragohain

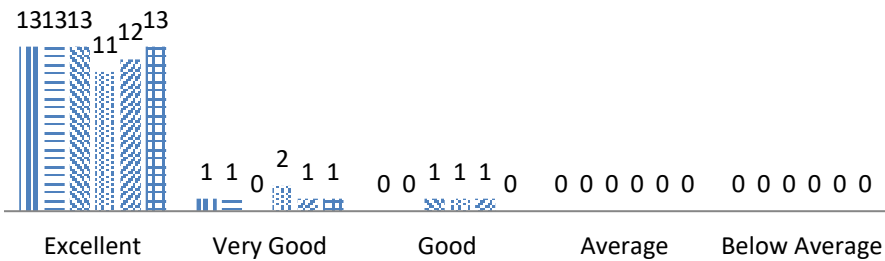

Q. 6. He/She encourages participation in co-curricular and extra-curricular activities.

■ Aniruddha Dutta ■ Dr. Bolin Handique
 ■ Dr. Punya Prova Baruah ■ Monika Konwar
 ■ Dr.Chandanjyoti Chutia ■ Dr. Deepsikha Buragohain

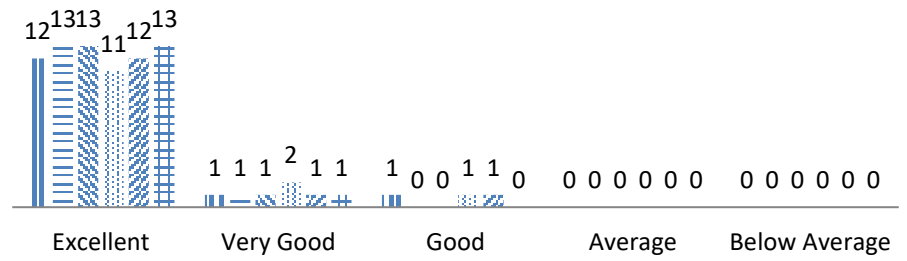

Q. 7.He/She supplements teaching with case studies/group discussion, audio visual aids etc.

■ Aniruddha Dutta ■ Dr. Bolin Handique
 ■ Dr. Punya Prova Baruah ■ Monikha Konwar
 ■ Dr.Chandanjyoti Chutia ■ Dr. Deepsikha Buragohain

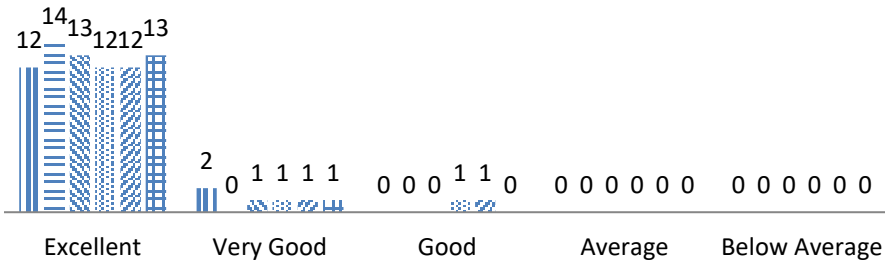

Q. 8.He/She is accessible to the students in and outside the classroom.etc.

■ Aniruddha Dutta ■ Dr. Bolin Handique
 ■ Dr. Punya Prova Baruah ■ Monikha Konwar
 ■ Dr.Chandanjyoti Chutia ■ Dr. Deepsikha Buragohain

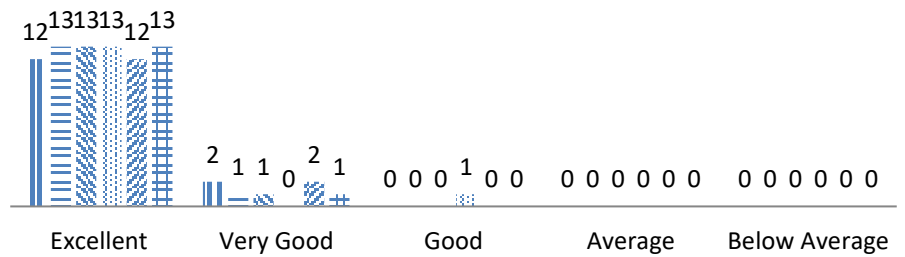

Q. 9. He/She encourages students to ask questions and participate in the class.

■ Aniruddha Dutta ■ Dr. Bolin Handique
 ■ Dr. Punya Prova Baruah ■ Monikha Konwar
 ■ Dr.Chandanjyoti Chutia ■ Dr. Deepsikha Buragohain

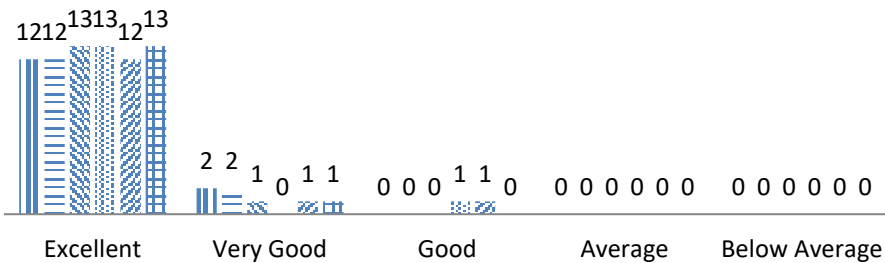

Q. 10. The teacher completes the syllabus on time

■ Aniruddha Dutta ■ Dr. Bolin Handique
 ■ Dr. Punya Prova Baruah ■ Monikha Konwar
 ■ Dr.Chandanjyoti Chutia ■ Dr. Deepsikha Buragohain

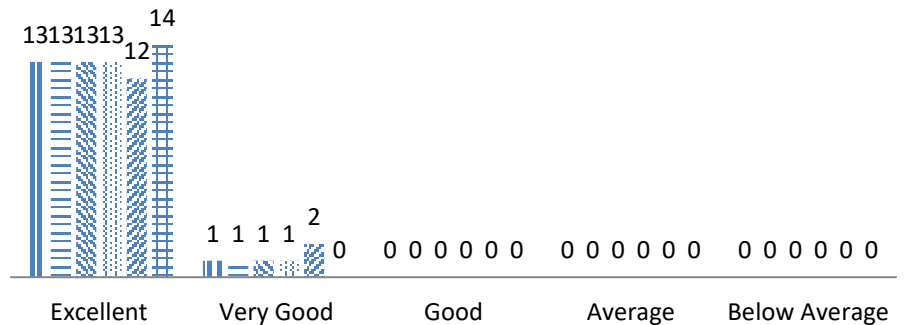

Department of Bengali

Q. 1. He/She is regular and punctual in taking classes

■ DR. Shekhar Chakraborty ■ DR. Shekhar Purkayastha

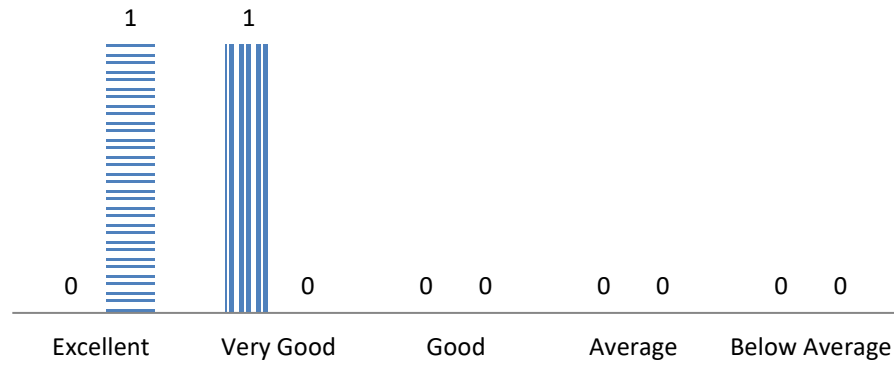

Q. 2. He/She is able to manage the classroom

■ DR. Shekhar Chakraborty ■ DR. Shekhar Purkayastha

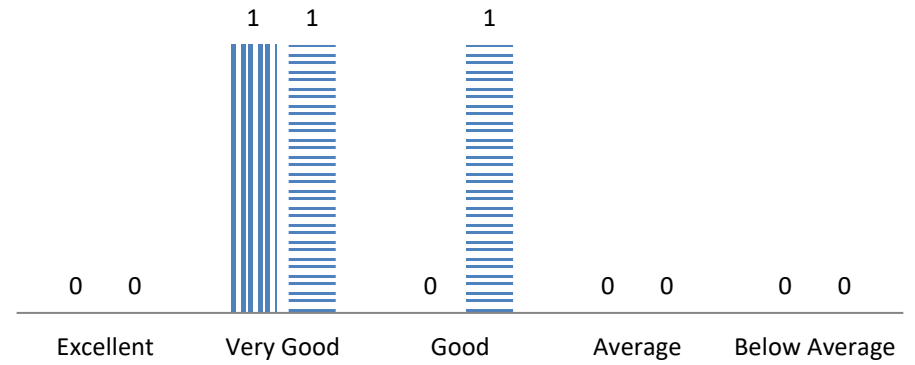

Q. 3. He/She attends classes with planning and preparations

■ DR. Shekhar Chakraborty ■ DR. Shekhar Purkayastha

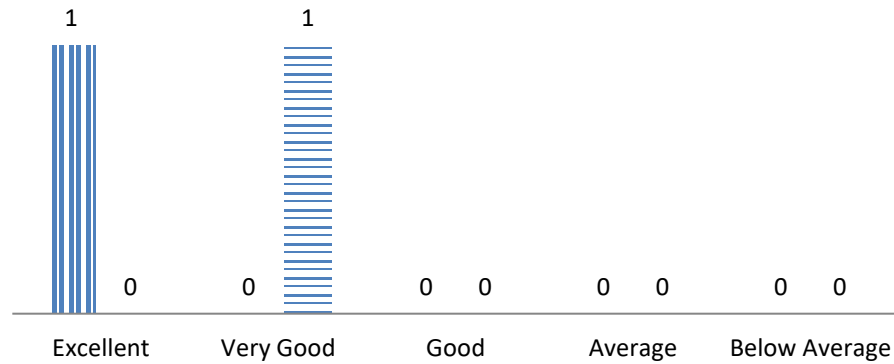

Q. 4. [He/She is able to make difficult topics easy and interesting.]

■ DR. Shekhar Chakraborty ■ DR. Shekhar Purkayastha

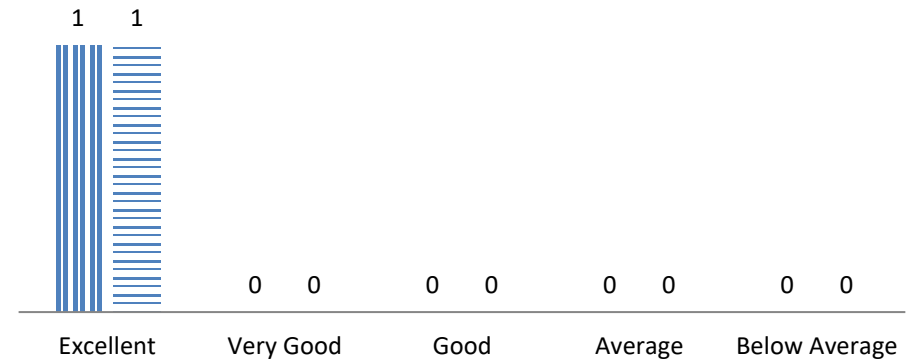

Q. 5. He/She illustrates concept through references, examples and applications

■ DR. Shekhar Chakraborty ■ DR. Shekhar Purkayastha

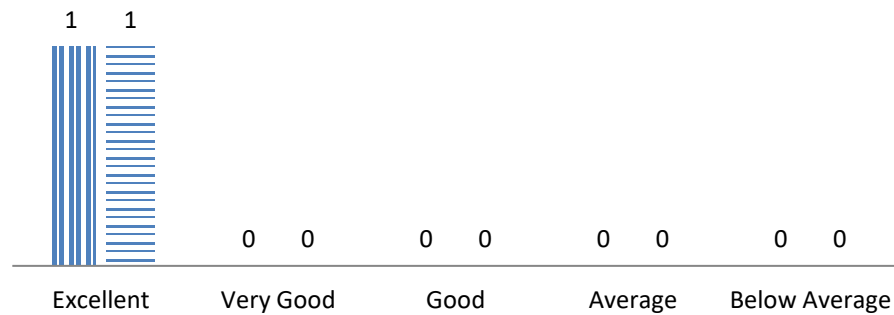

Q. 6. He/She encourages participation in co-curricular and extra-curricular activities.

■ DR. Shekhar Chakraborty ■ DR. Shekhar Purkayastha

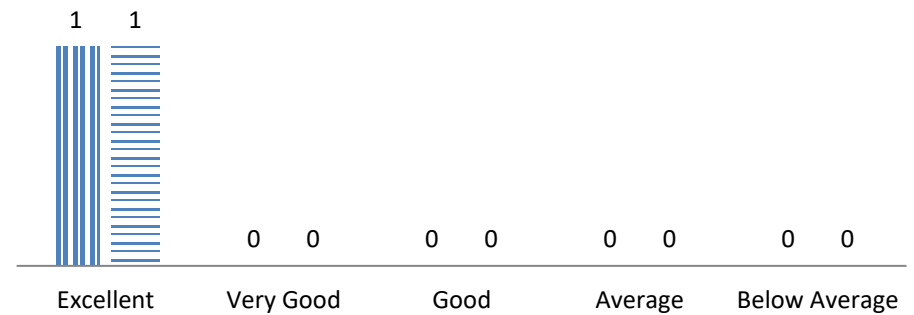

Q. 7.He/She supplements teaching with case studies/group discussion, audio visual aids etc.

■ DR. Shekhar Chakraborty ■ DR. Shekhar Purkayastha

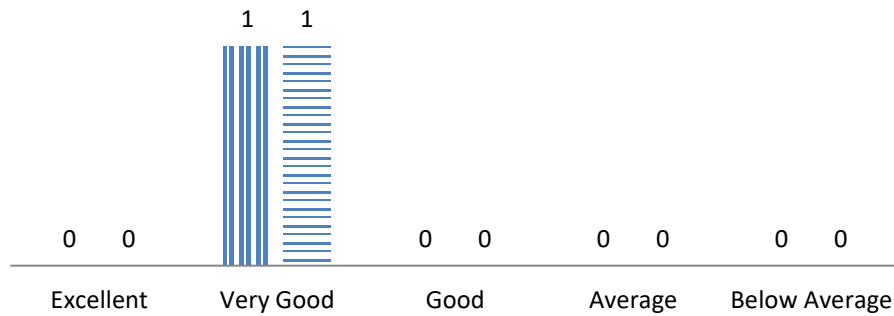

Q. 8.He/She is accessible to the students in and outside the classroom.etc.

■ DR. Shekhar Chakraborty ■ DR. Shekhar Purkayastha

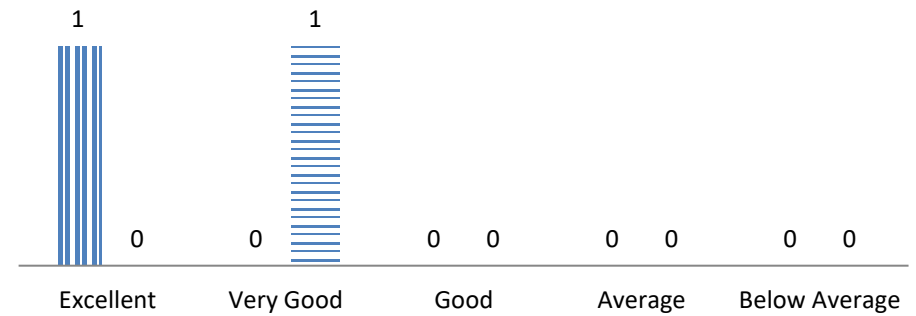

Q. 9. He/She encourages students to ask questions and participate in the class.

■ DR. Shekhar Chakraborty ■ DR. Shekhar Purkayastha

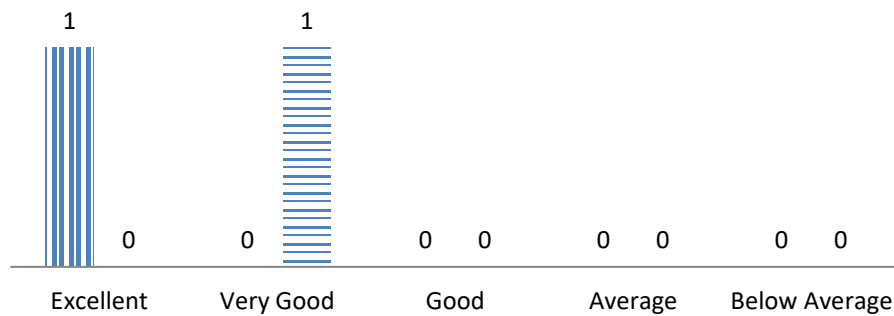

Q. 10. The teacher completes the syllabus on time

■ DR. Shekhar Chakraborty ■ DR. Shekhar Purkayastha

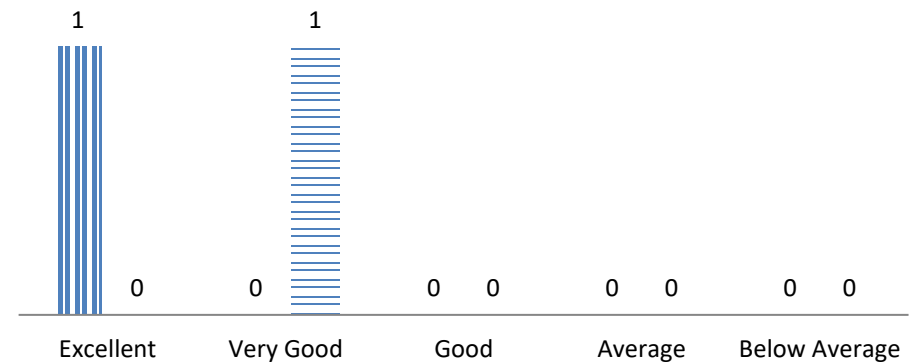

Department of Chemistry

Q. 1. He/She is regular and punctual in taking classes

■ DR. SHREEMOYEE BORDOLOI ■ DR. NISHIGANDHA GOGOI
■ POLY BORGHAIN ■ JITUPON GOGOI

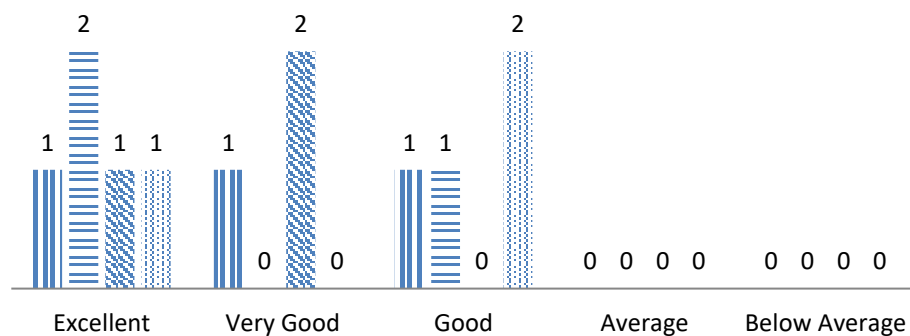

Q. 2. He/She is able to manage the classroom.

■ DR. SHREEMOYEE BORDOLOI ■ DR. NISHIGANDHA GOGOI
■ POLY BORGHAIN ■ JITUPON GOGOI

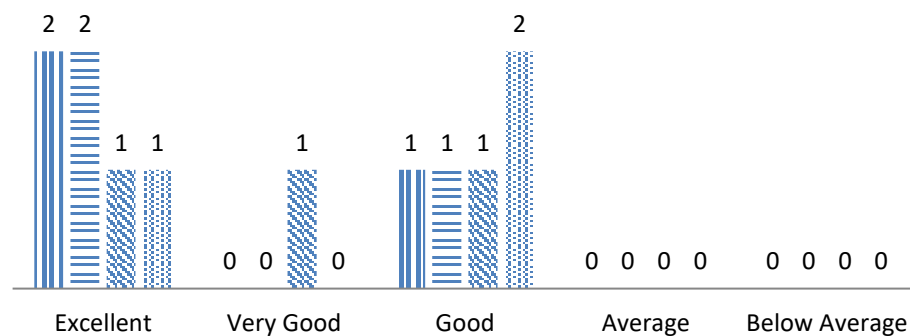

Q. 3. He/She attends classes with planning and preparations

DR. SHREEMOYEE BORDOLOI DR. NISHIGANDHA GOGOI
 POLY BORGOHAIN JITUPON GOGOI

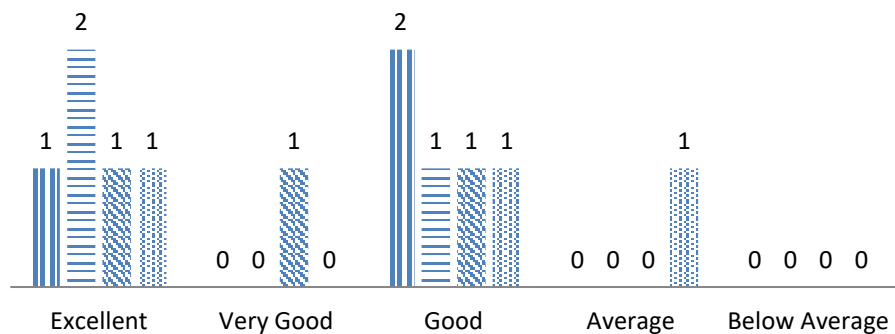

Q. 4. [He/She is able to make difficult topics easy and interesting.]

DR. SHREEMOYEE BORDOLOI DR. NISHIGANDHA GOGOI
 POLY BORGOHAIN JITUPON GOGOI

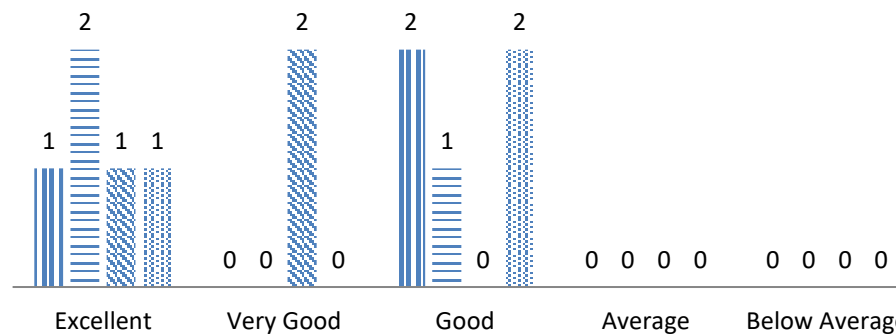

Q. 5. He/She illustrates concept through references, examples and applications

DR. SHREEMOYEE BORDOLOI DR. NISHIGANDHA GOGOI
 POLY BORGOHAIN JITUPON GOGOI

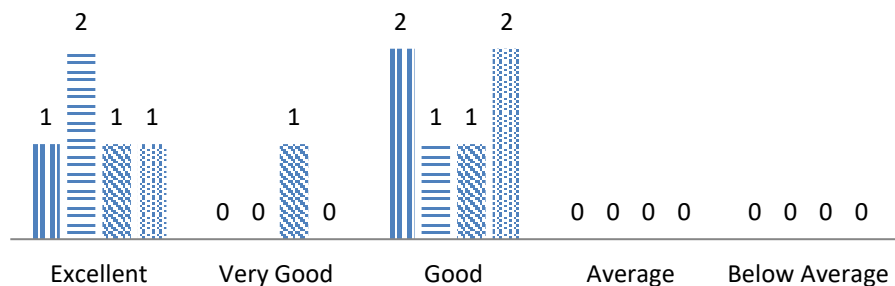

Q. 6. He/She encourages participation in co-curricular and extra-curricular activities.

DR. SHREEMOYEE BORDOLOI DR. NISHIGANDHA GOGOI
 POLY BORGOHAIN JITUPON GOGOI

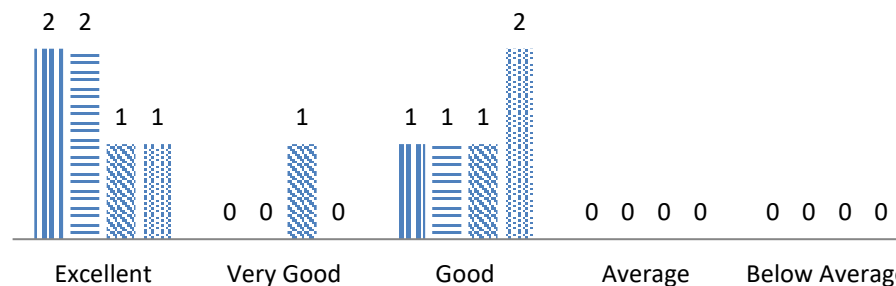

Q. 7.He/She supplements teaching with case studies/group discussion, audio visual aids etc.

DR. SHREEMOYEE BORDOLOI DR. NISHIGANDHA GOGOI
 POLY BORGHAIN JITUPON GOGOI

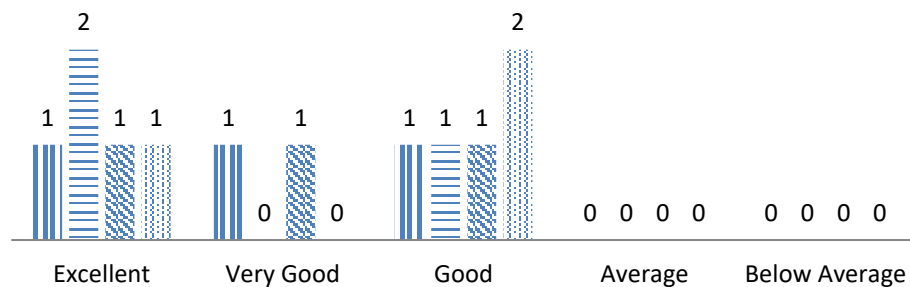

Q. 8.He/She is accessible to the students in and outside the classroom.etc.

DR. SHREEMOYEE BORDOLOI DR. NISHIGANDHA GOGOI
 POLY BORGHAIN JITUPON GOGOI

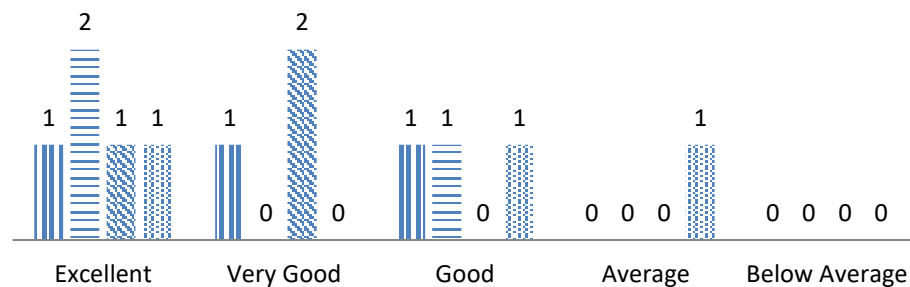

Q. 9. He/She encourages students to ask questions and participate in the class.

DR. SHREEMOYEE BORDOLOI DR. NISHIGANDHA GOGOI
 POLY BORGHAIN JITUPON GOGOI

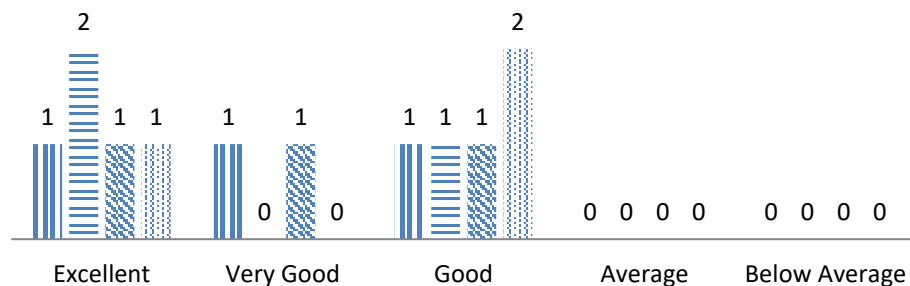

Q. 10. The teacher completes the syllabus on time

DR. SHREEMOYEE BORDOLOI DR. NISHIGANDHA GOGOI
 POLY BORGHAIN JITUPON GOGOI

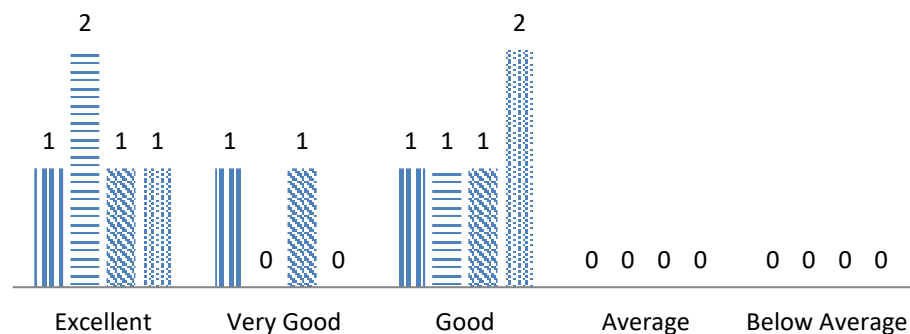

Department of Computer Science

Q. 1. He/She is regular and punctual in taking classes

■ Rimpi sarma

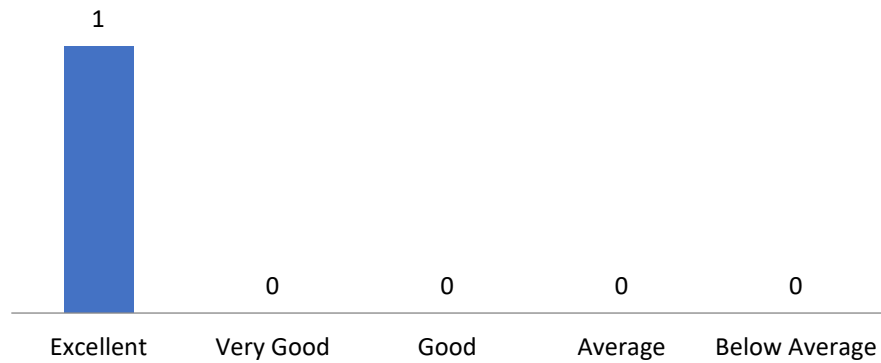

Q. 2. He/She is able to manage the classroom.

■ Rimpi sarma

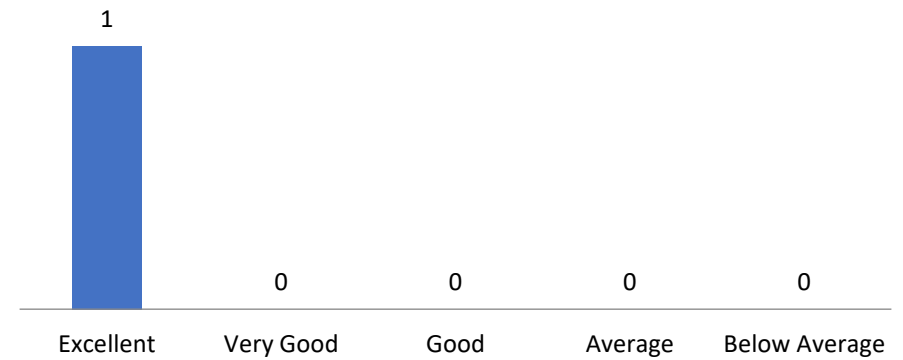

Q. 3. He/She attends classes with planning and preparations

■ Rimpi sarma

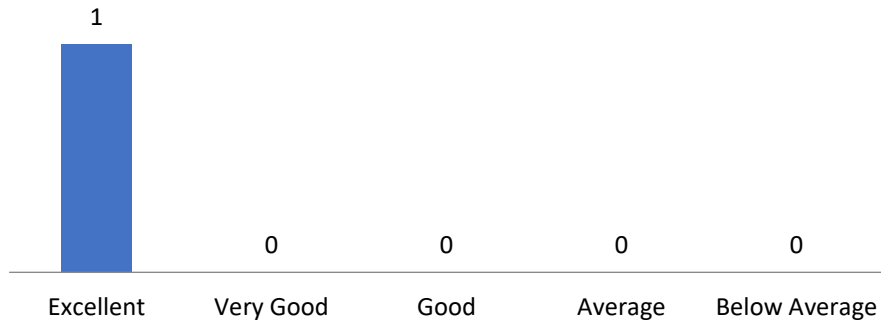

Q. 4. [He/She is able to make difficult topics easy and interesting.]

■ Rimpi sarma

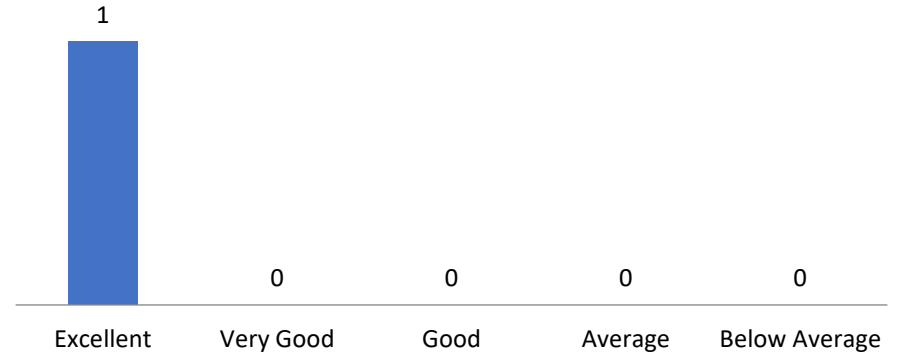

Q. 5. He/She illustrates concept through references, examples and applications

■ Rimpi sarma

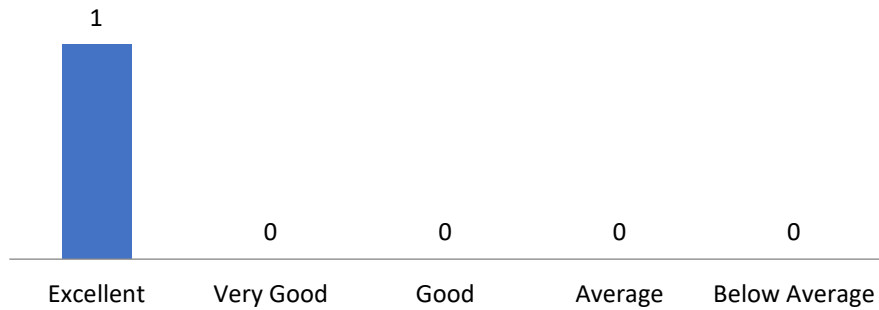

Q. 6. He/She encourages participation in co-curricular and extra-curricular activities.

■ Rimpi sarma

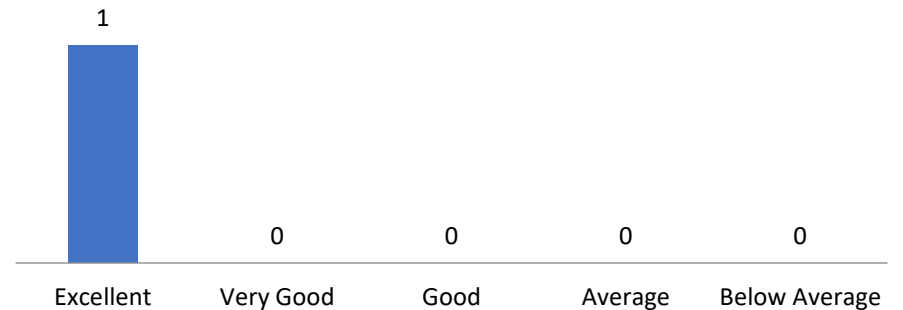

Q. 7.He/She supplements teaching with case studies/group discussion, audio visual aids etc.

■ Rimpi sarma

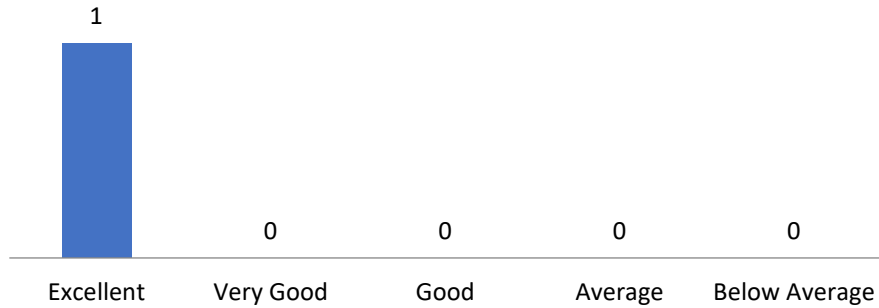

Q. 8.He/She is accessible to the students in and outside the classroom.etc.

■ Rimpi sarma

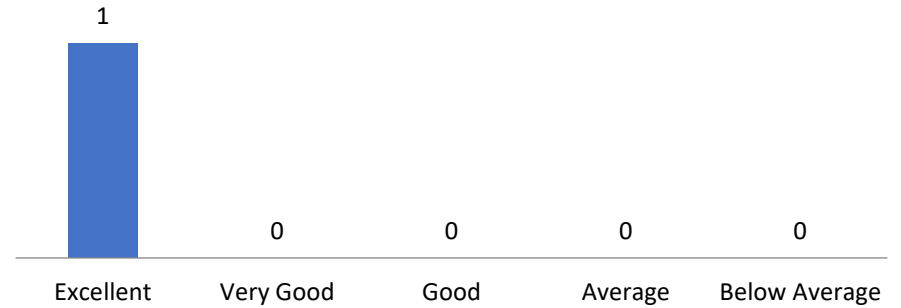

Q. 9. He/She encourages students to ask questions and participate in the class.

■ Rimpi sarma

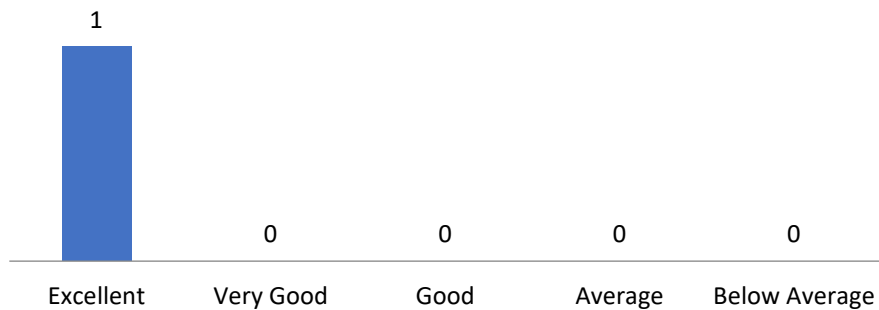

Q. 10. The teacher completes the syllabus on time

■ Rimpi sarma

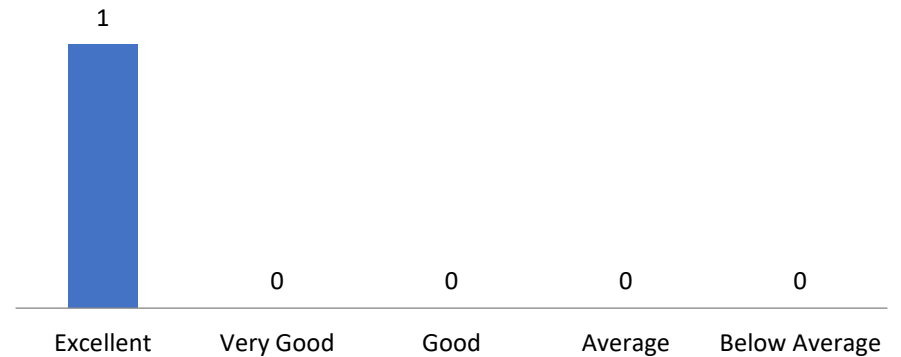

Department of Economics

Q. 1. He/She is regular and punctual in taking classes

■ Dr. Utpal Sut ■ Dr. Ashwini Machey ■ Anwesha Saikia ■ Jugsikha Dowerah

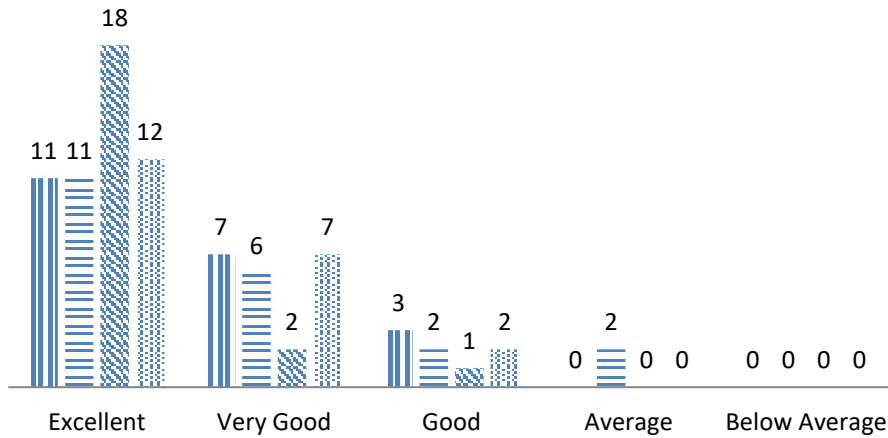

Q. 2. He/She is able to manage the classroom

■ Dr. Utpal Sut ■ Dr. Ashwini Machey ■ Anwesha Saikia ■ Jugsikha Dowerah

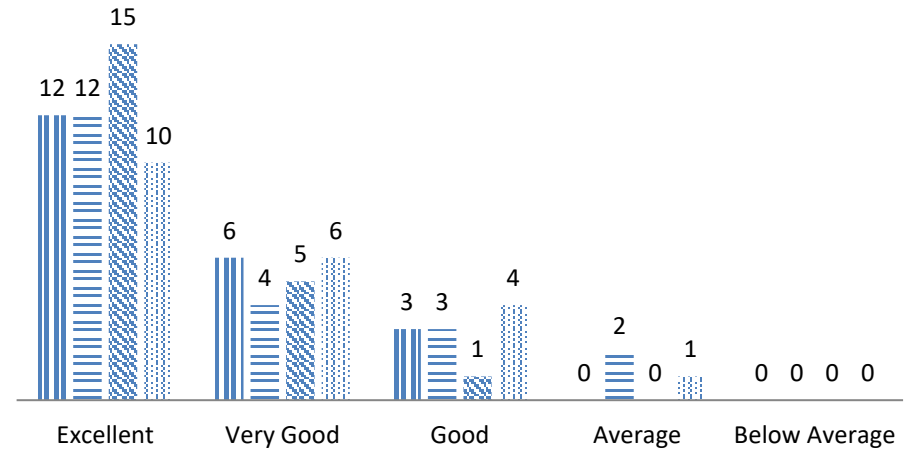

Q.3. He/She attends classes with planning and preparations

■ Dr. Utpal Sut ■ Dr. Ashwini Machey ■ Anwesha Saikia ■ Jugsikha Dowerah

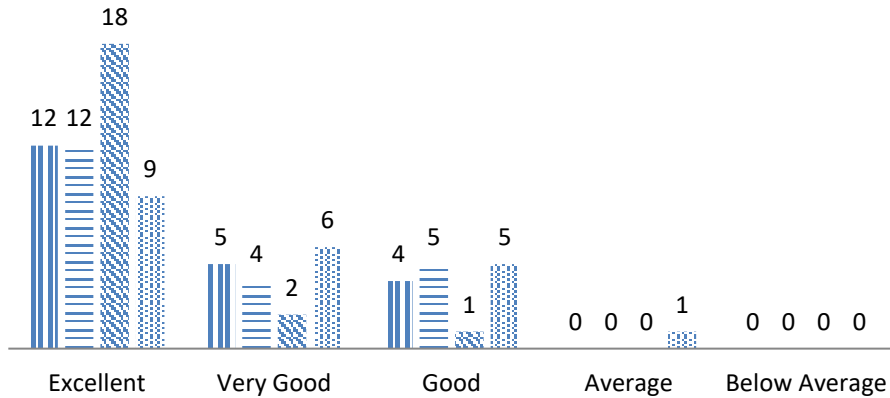

Q. 4. [He/She is able to make difficult topics easy and interesting.]

■ Dr. Utpal Sut ■ Dr. Ashwini Machey ■ Anwesha Saikia ■ Jugsikha Dowerah

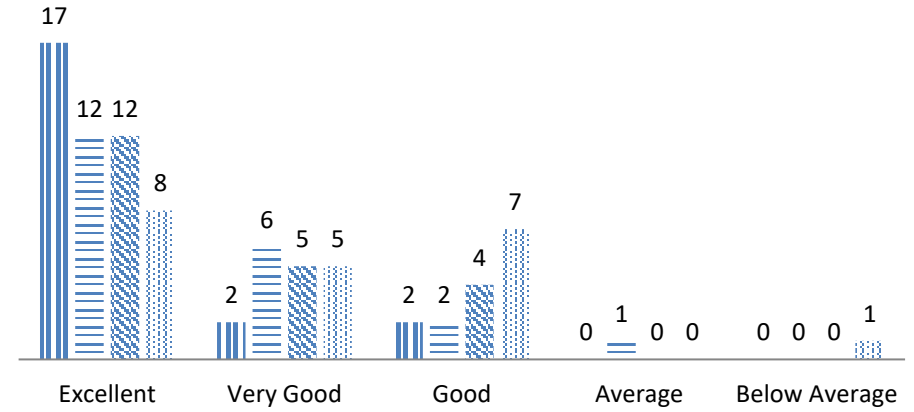

Q. 5. He/She illustrates concept through references, examples and applications

■ Dr. Utpal Sut ■ Dr. Ashwini Machey ■ Anwesha Saikia ■ Jugsikha Dowerah

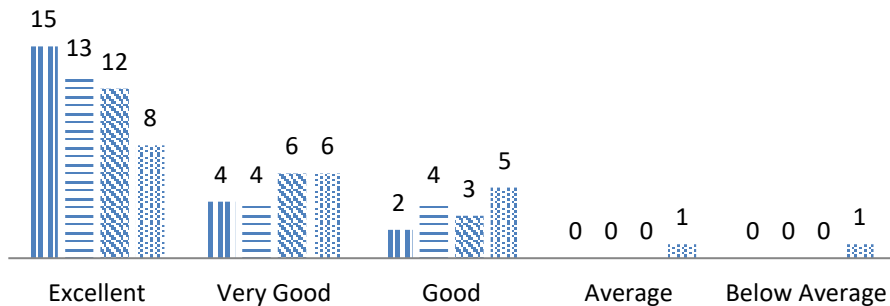

Q. 6. He/She encourages participation in co-curricular and extra-curricular activities.

■ Dr. Utpal Sut ■ Dr. Ashwini Machey ■ Anwesha Saikia ■ Jugsikha Dowerah

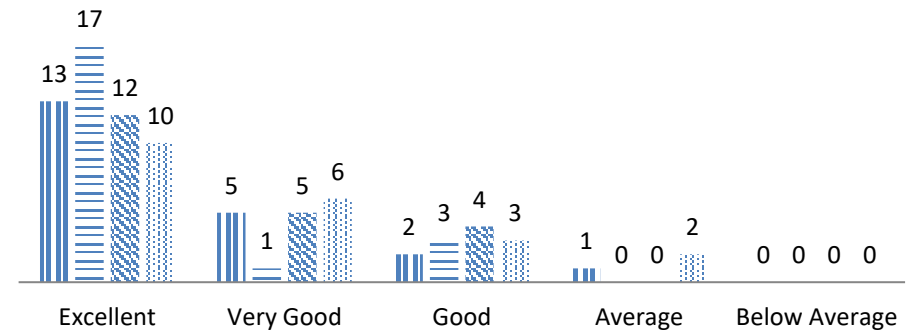

Q. 7.He/She supplements teaching with case studies/group discussion, audio visual aids etc.

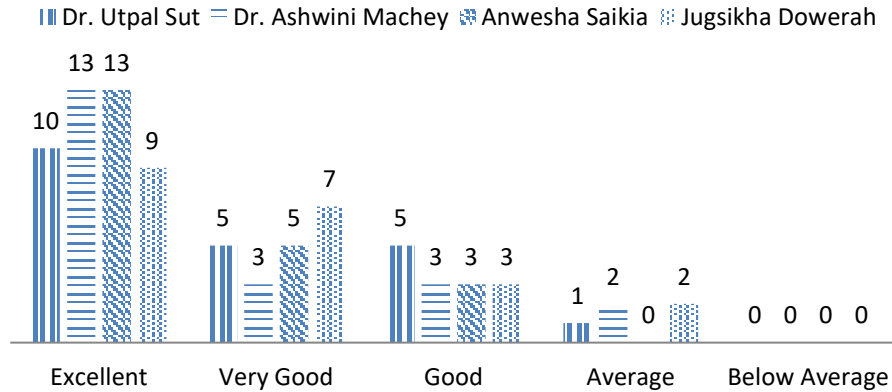

Q. 8.He/She is accessible to the students in and outside the classroom.etc.

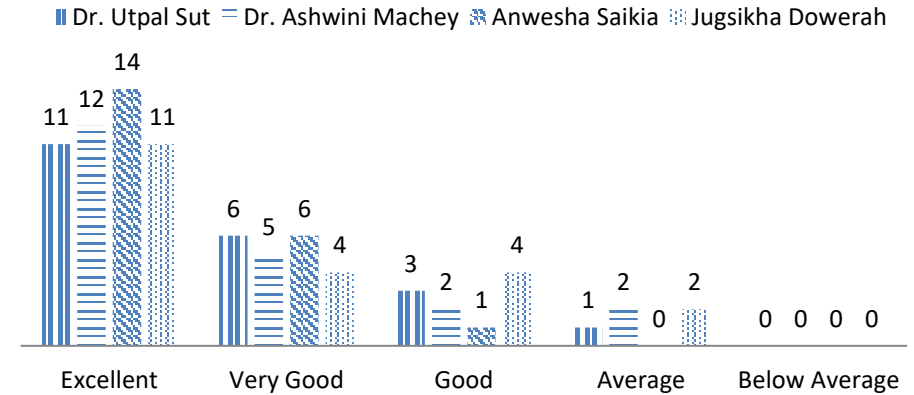

Q. 9. He/She encourages students to ask questions and participate in the class.

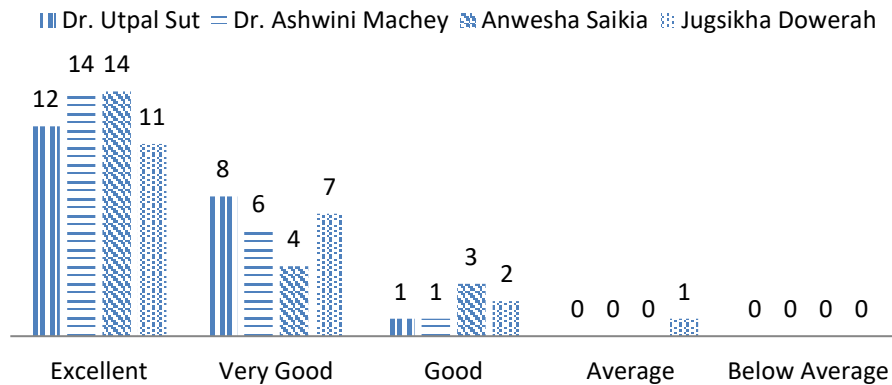

Q. 10. The teacher completes the syllabus on time

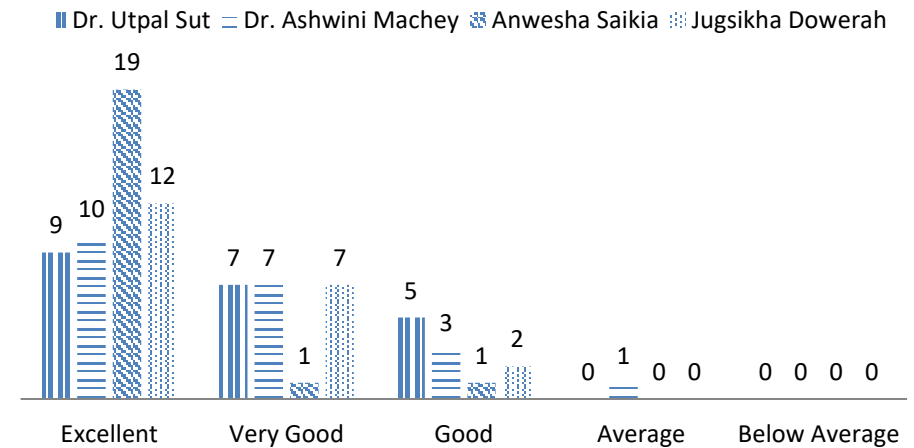

Department of Education

Q. 1. He/She is regular and punctual in taking classes

■ Dr. Indrani Sen Gupta ■ Dr. Malina Basumatary
 ■ Dr. Abilupta P. Gohain ■ Dr. Mitali Sonowal

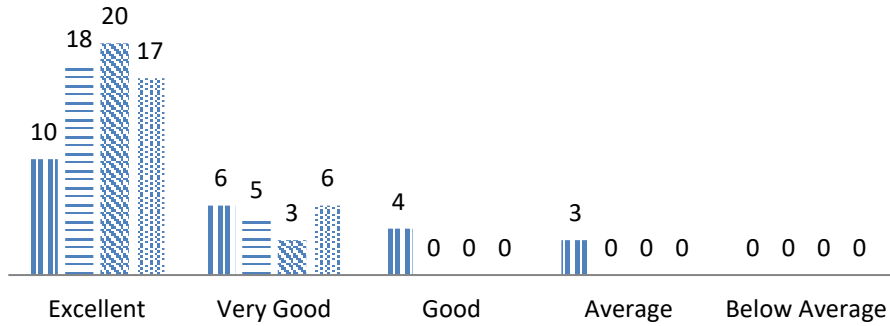

Q. 2. He/She is able to manage the classroom

■ Dr. Indrani Sen Gupta ■ Dr. Malina Basumatary
 ■ Dr. Abilupta P. Gohain ■ Dr. Mitali Sonowal

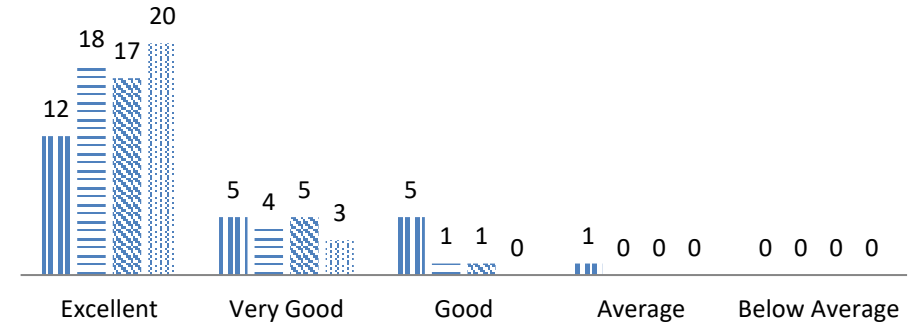

Q. 3. He/She attends classes with planning and preparations

■ Dr. Indrani Sen Gupta ■ Dr. Malina Basumatary
■ Dr. Abilupta P. Gohain ■ Dr. Mitali Sonowal

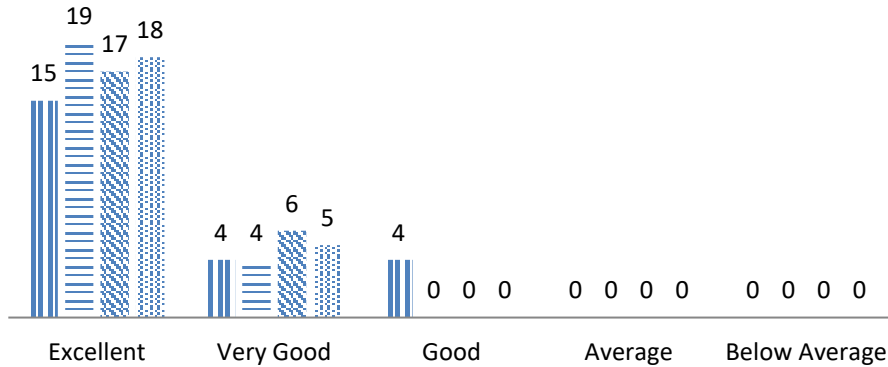

Q. 4. [He/She is able to make difficult topics easy and interesting.]

■ Dr. Indrani Sen Gupta ■ Dr. Malina Basumatary
■ Dr. Abilupta P. Gohain ■ Dr. Mitali Sonowal

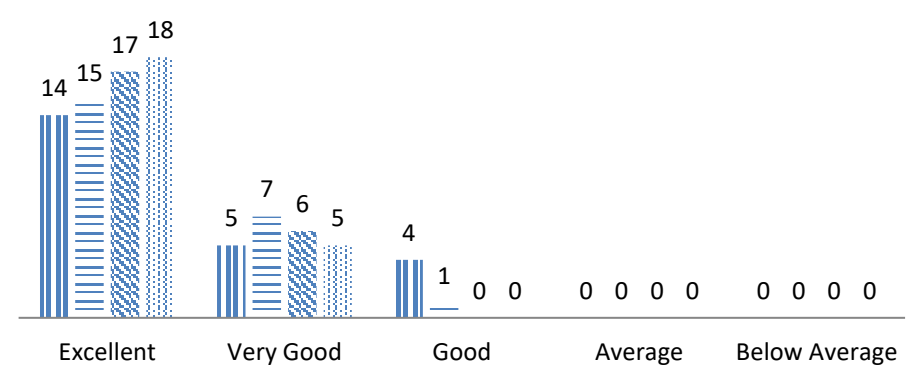

Q. 5. He/She illustrates concept through references, examples and applications

■ Dr. Indrani Sen Gupta ■ Dr. Malina Basumatary
■ Dr. Abilupta P. Gohain ■ Dr. Mitali Sonowal

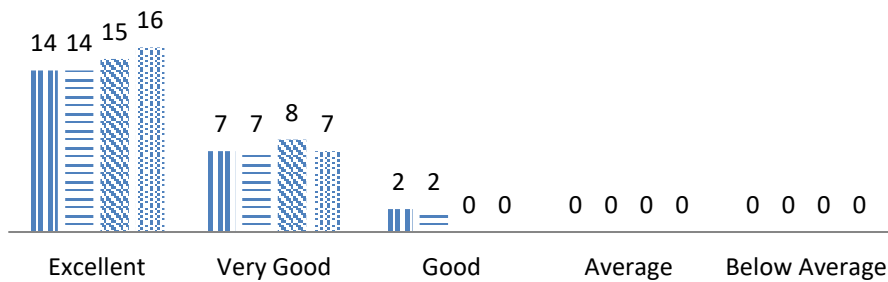

Q. 6. He/She encourages participation in co-curricular and extra-curricular activities.

■ Dr. Indrani Sen Gupta ■ Dr. Malina Basumatary
■ Dr. Abilupta P. Gohain ■ Dr. Mitali Sonowal

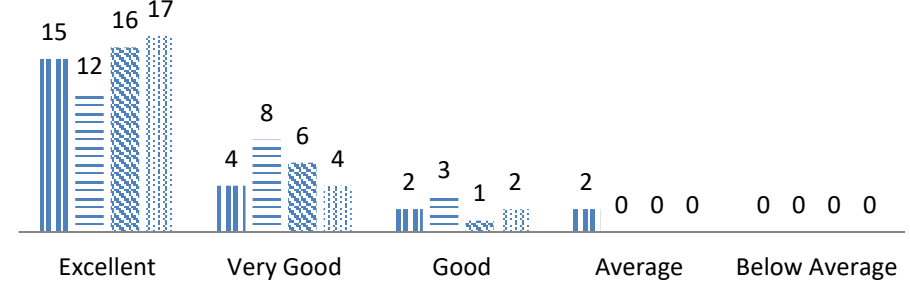

Q. 7.He/She supplements teaching with case studies/group discussion, audio visual aids etc.

■ Dr. Indrani Sen Gupta ■ Dr. Malina Basumatary
 ■ Dr. Abilupta P. Gohain ■ Dr. Mitali Sonowal

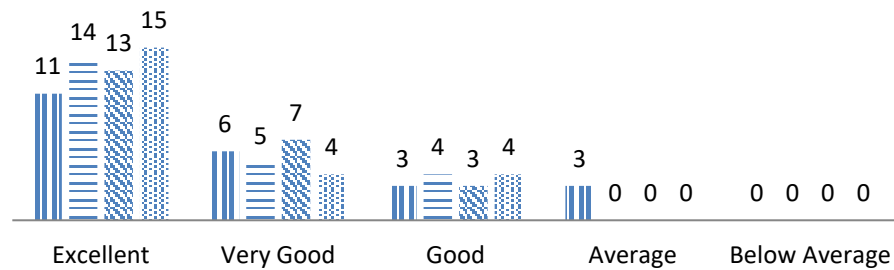

Q. 8.He/She is accessible to the students in and outside the classroom.etc.

■ Dr. Indrani Sen Gupta ■ Dr. Malina Basumatary
 ■ Dr. Abilupta P. Gohain ■ Dr. Mitali Sonowal

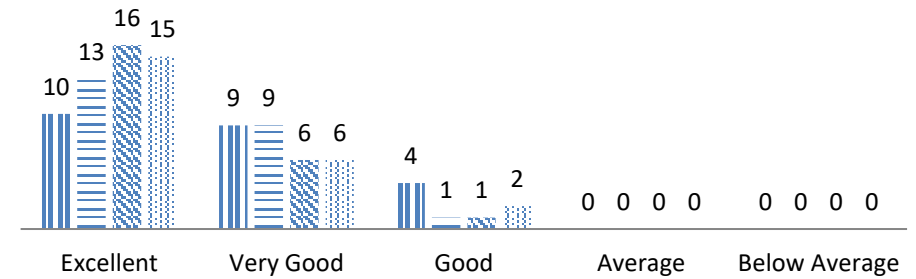

Q. 9. He/She encourages students to ask questions and participate in the class.

■ Dr. Indrani Sen Gupta ■ Dr. Malina Basumatary
 ■ Dr. Abilupta P. Gohain ■ Dr. Mitali Sonowal

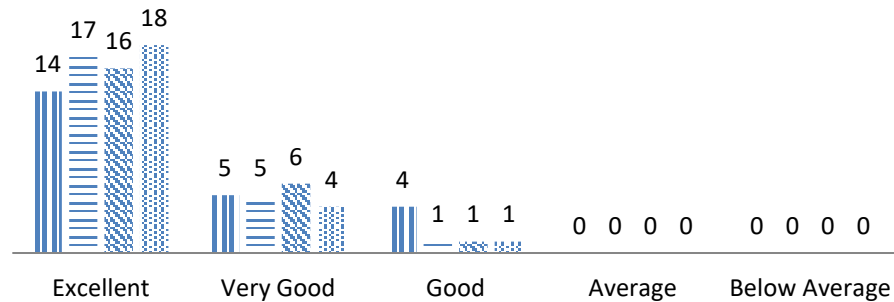

Q. 10. The teacher completes the syllabus on time

■ Dr. Indrani Sen Gupta ■ Dr. Malina Basumatary
 ■ Dr. Abilupta P. Gohain ■ Dr. Mitali Sonowal

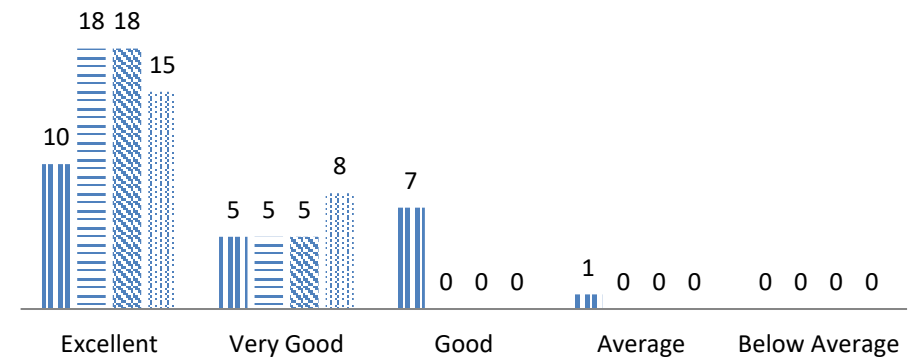

Department of English

Q. 1. He/She is regular and punctual in taking classes

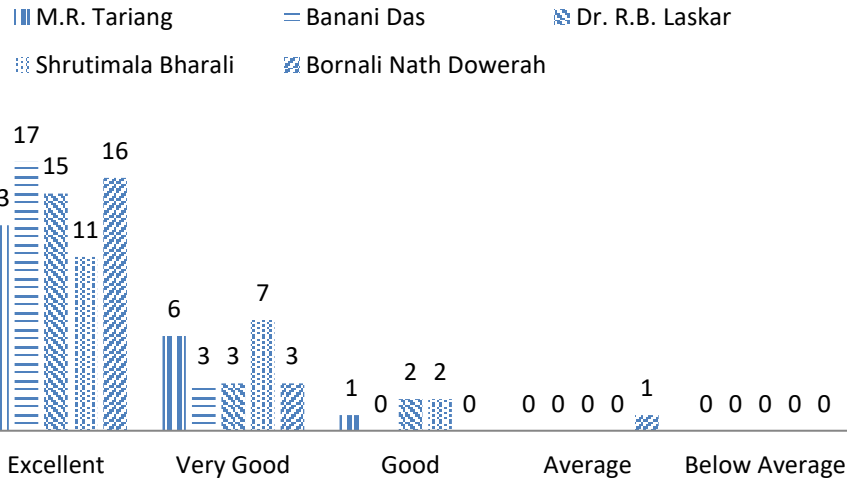

Q. 2. He/She is able to manage the classroom

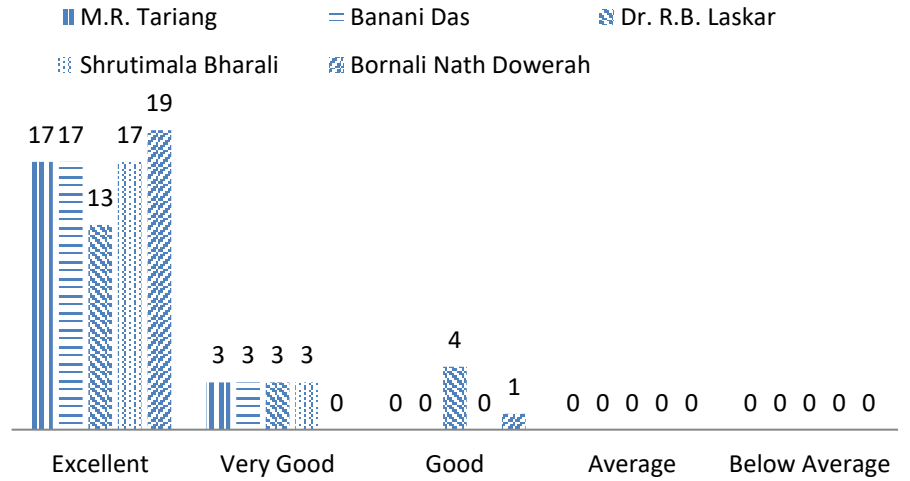

Q. 3. He/She attends classes with planning and preparations

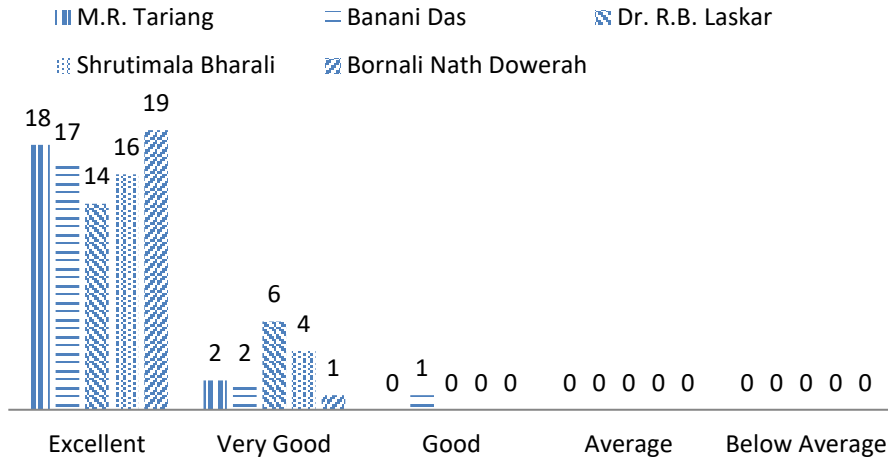

Q. 4. [He/She is able to make difficult topics easy and interesting.]

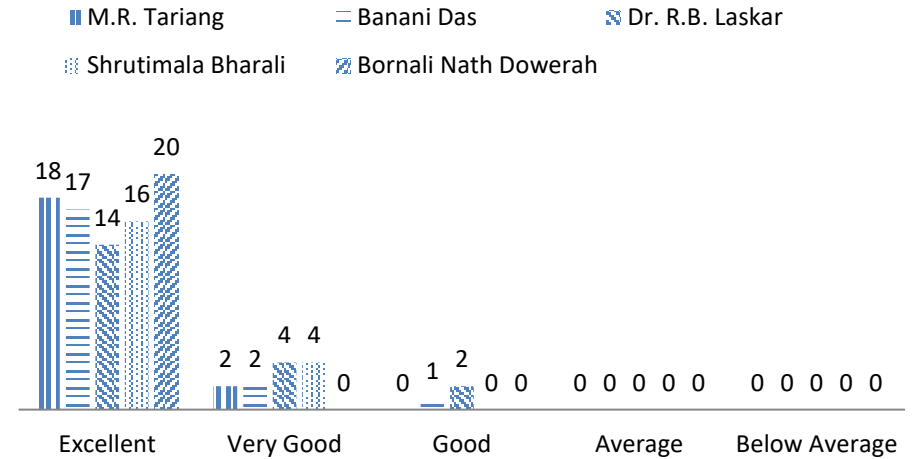

Q. 5. He/She illustrates concept through references, examples and applications

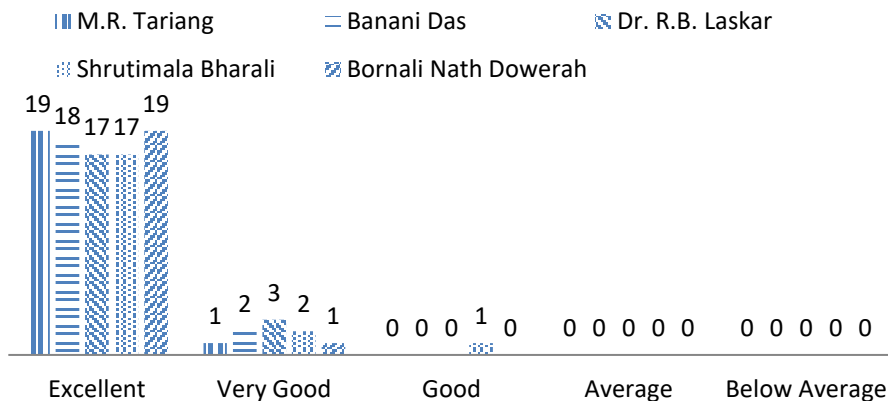

Q. 6. He/She encourages participation in co-curricular and extra-curricular activities.

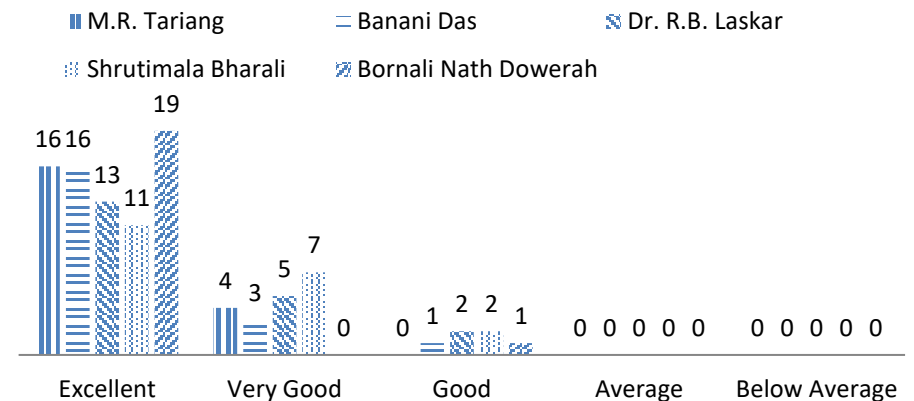

Q. 7.He/She supplements teaching with case studies/group discussion, audio visual aids etc.

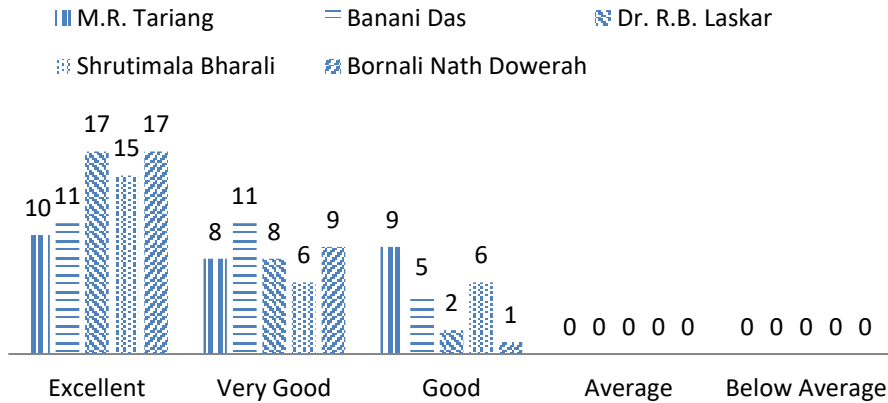

Q. 8.He/She is accessible to the students in and outside the classroom.etc.

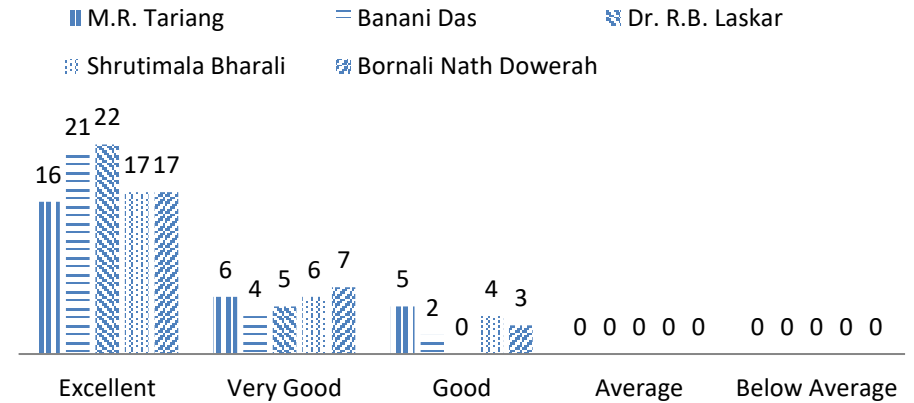

Q. 9. He/She encourages students to ask questions and participate in the class.

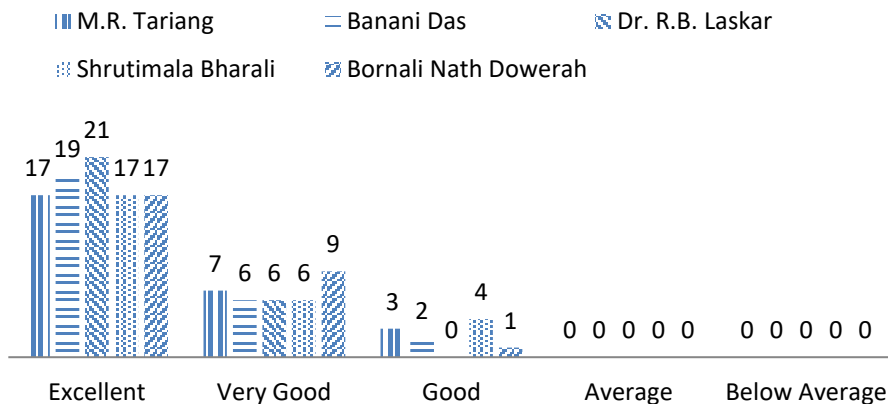

Q. 10. The teacher completes the syllabus on time

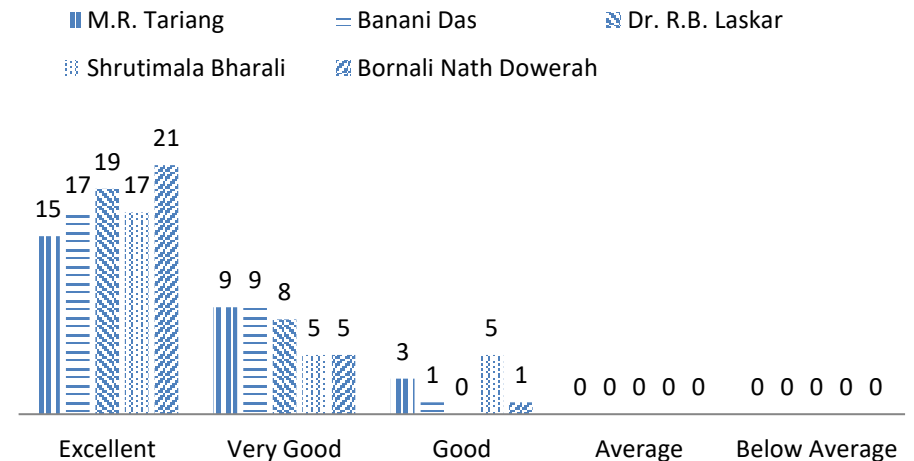

Department of Geography

Q. 1. He/She is regular and punctual in taking classes

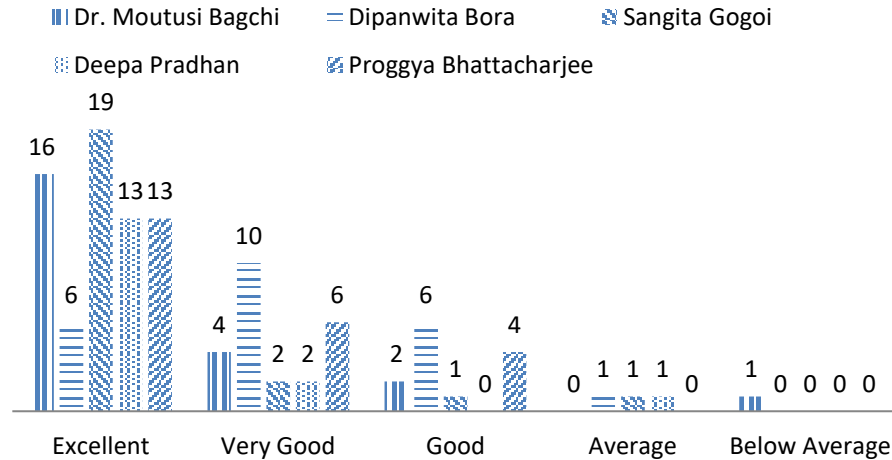

Q. 2. He/She is able to manage the classroom

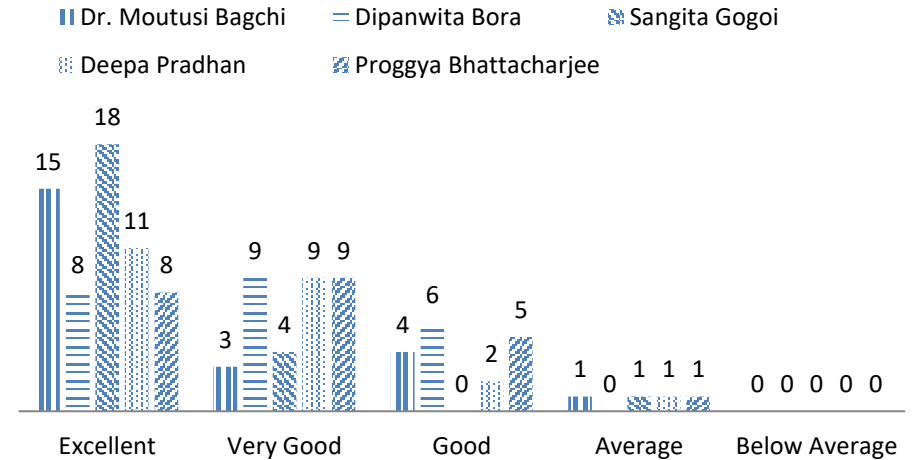

Q. 3. He/She attends classes with planning and preparations

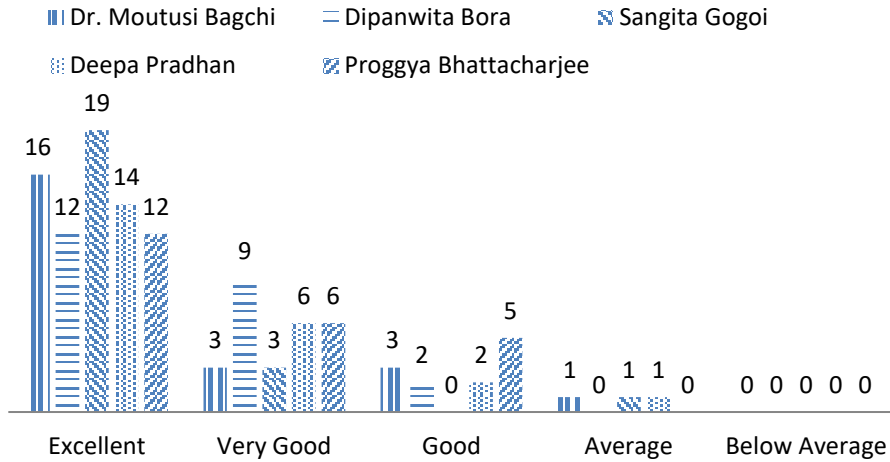

Q. 4. [He/She is able to make difficult topics easy and interesting.]

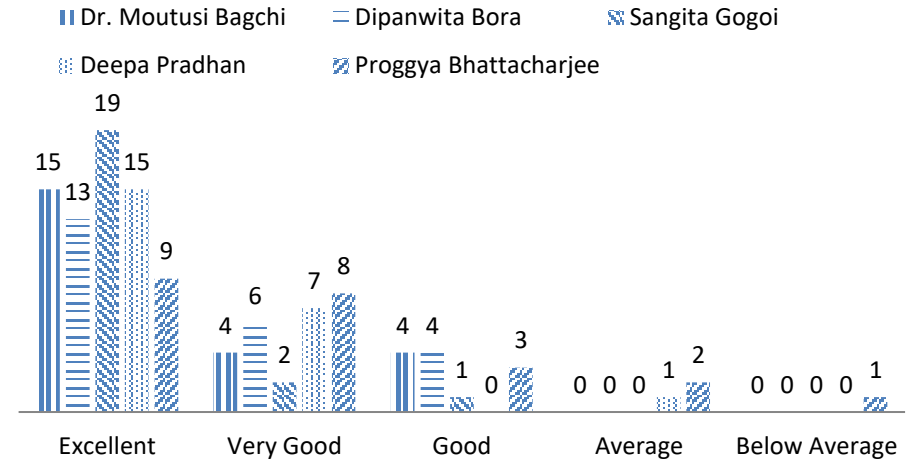

Q. 5. He/She illustrates concept through references, examples and applications

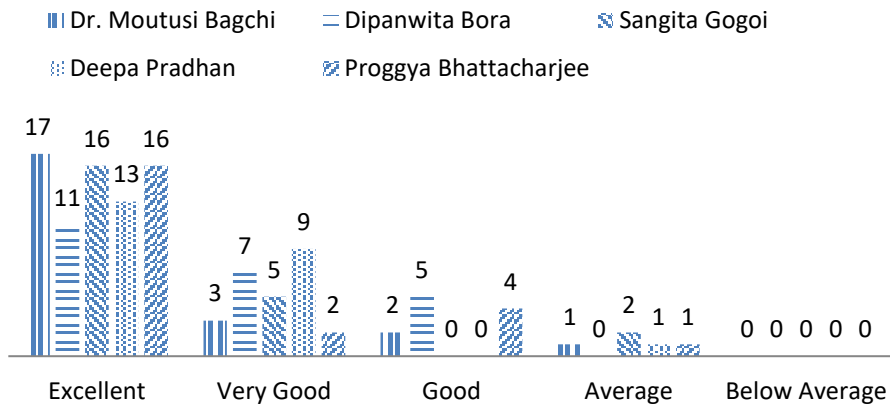

Q. 6. He/She encourages participation in co-curricular and extra-curricular activities.

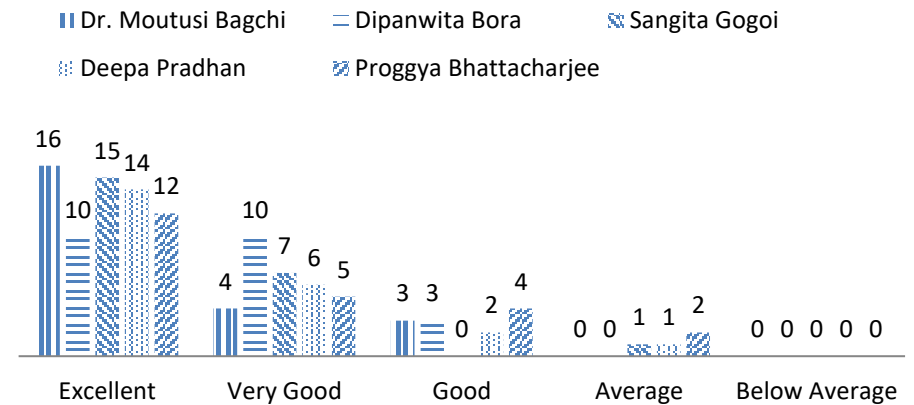

Q. 7.He/She supplements teaching with case studies/group discussion, audio visual aids etc.

■ Dr. Moutusi Bagchi ▨ Dipanwita Bora ▩ Sangita Gogoi
▧ Deepa Pradhan ▦ Progya Bhattacharjee

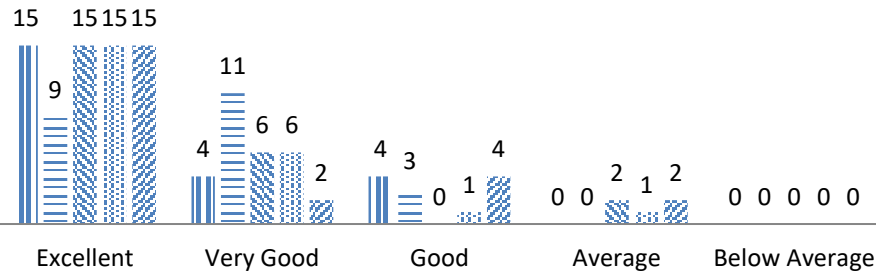

Q. 8.He/She is accessible to the students in and outside the classroom.etc.

■ Dr. Moutusi Bagchi ▨ Dipanwita Bora ▩ Sangita Gogoi
▧ Deepa Pradhan ▦ Progya Bhattacharjee

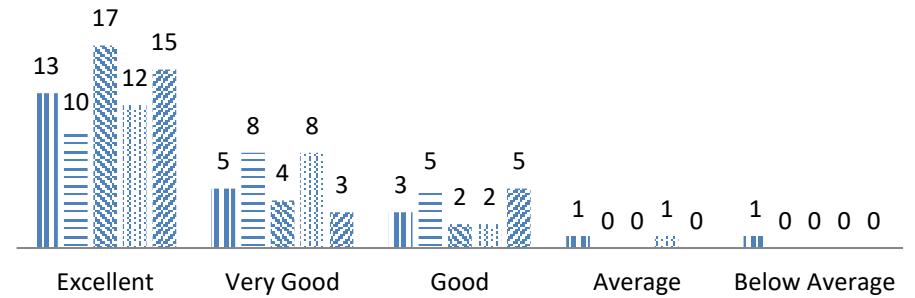

Q. 9. He/She encourages students to ask questions and participate in the class.

■ Dr. Moutusi Bagchi ▨ Dipanwita Bora ▩ Sangita Gogoi
▧ Deepa Pradhan ▦ Progya Bhattacharjee

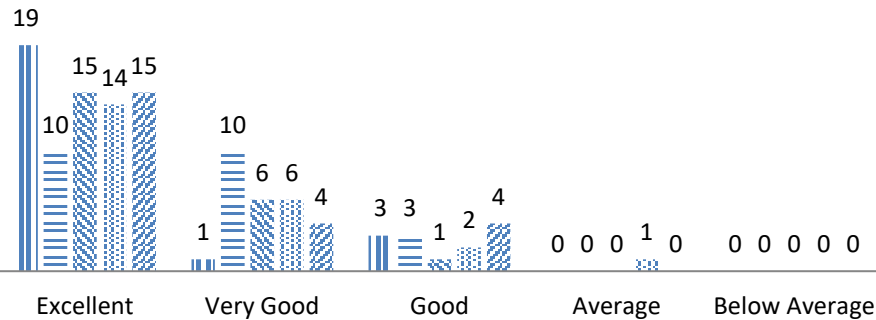

Q. 10. The teacher completes the syllabus on time

■ Dr. Moutusi Bagchi ▨ Dipanwita Bora ▩ Sangita Gogoi
▧ Deepa Pradhan ▦ Progya Bhattacharjee

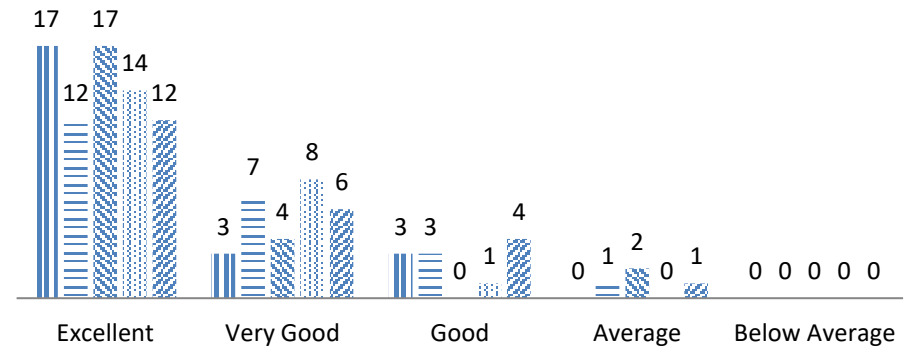

Department of History

Q. 1. He/She is regular and punctual in taking classes

■ Utpal Gogoi ■ Babita Borah ■ Suresh Bhattacharyya

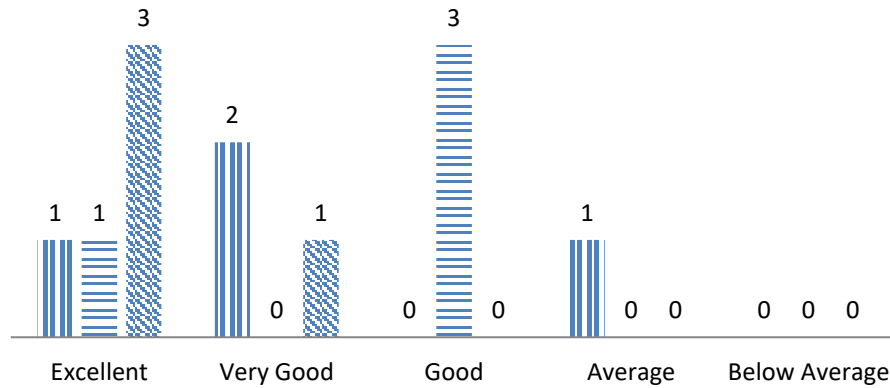

Q. 2. He/She is able to manage the classroom

■ Utpal Gogoi ■ Babita Borah ■ Suresh Bhattacharyya

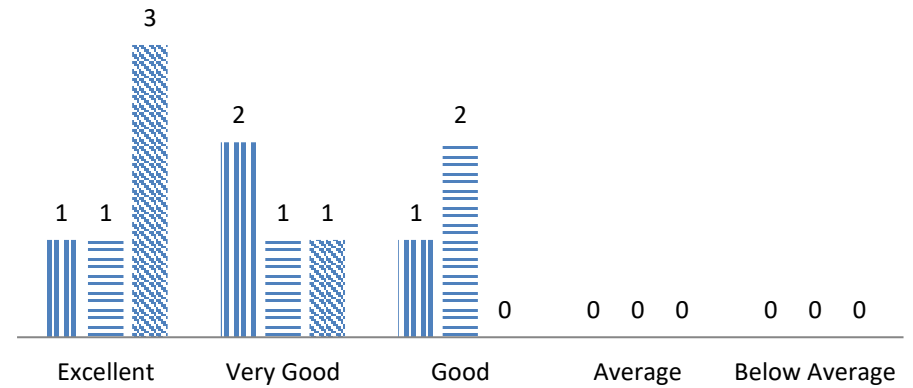

Q. 3. He/She attends classes with planning and preparations

■ Utpal Gogoi ■ Babita Borah ■ Suresh Bhattacharyya

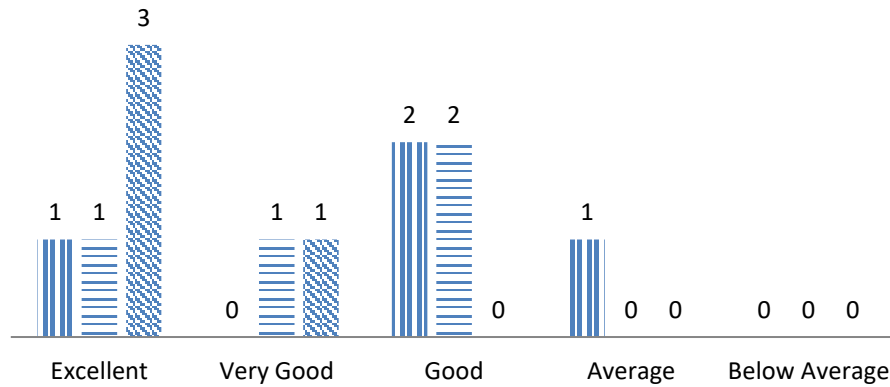

Q. 4. [He/She is able to make difficult topics easy and interesting.]

■ Utpal Gogoi ■ Babita Borah ■ Suresh Bhattacharyya

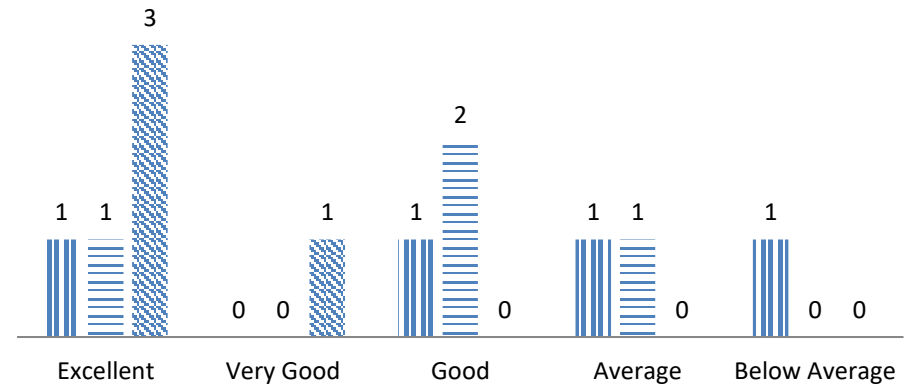

Q. 5. He/She illustrates concept through references, examples and applications

■ Utpal Gogoi ■ Babita Borah ■ Suresh Bhattacharyya

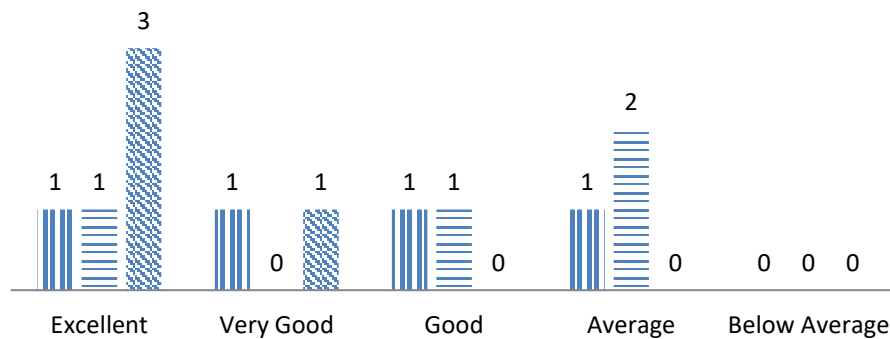

Q. 6. He/She encourages participation in co-curricular and extra-curricular activities.

■ Utpal Gogoi ■ Babita Borah ■ Suresh Bhattacharyya

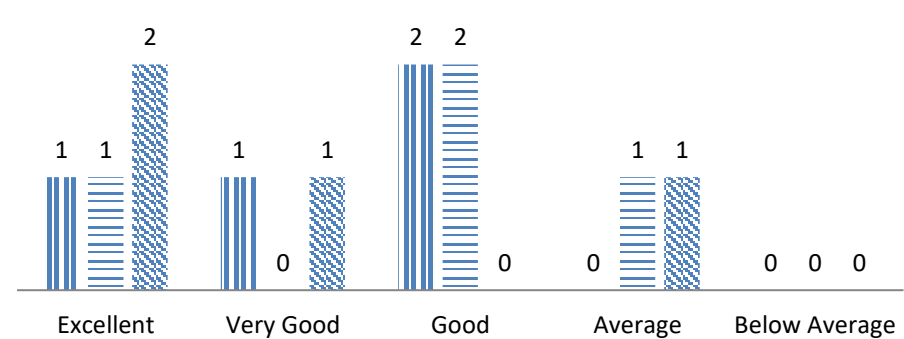

Q. 7.He/She supplements teaching with case studies/group discussion, audio visual aids etc.

■ Utpal Gogoi ■ Babita Borah ■ Suresh Bhattacharyya

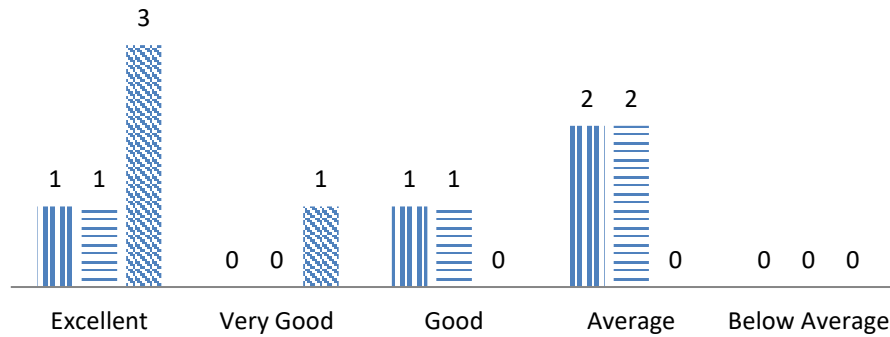

Q. 8.He/She is accessible to the students in and outside the classroom.etc.

■ Utpal Gogoi ■ Babita Borah ■ Suresh Bhattacharyya

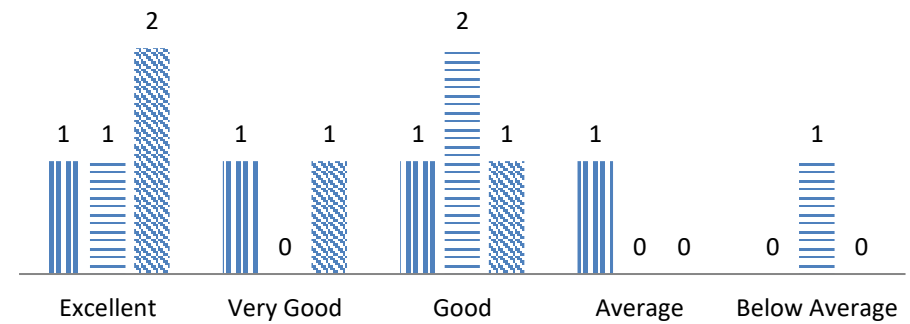

Q. 9. He/She encourages students to ask questions and participate in the class.

■ Utpal Gogoi ■ Babita Borah ■ Suresh Bhattacharyya

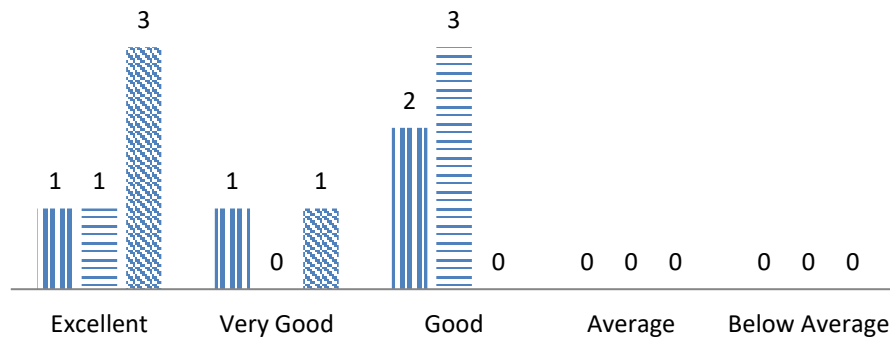

Q. 10. The teacher completes the syllabus on time

■ Utpal Gogoi ■ Babita Borah ■ Suresh Bhattacharyya

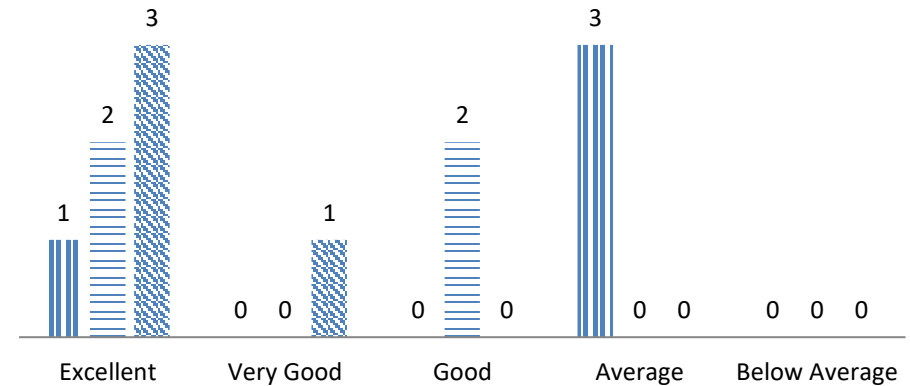

Department of Community Science

Q. 1. He/She is regular and punctual in taking classes

■ Dr. Sangeeta Saikia ■ Dr. Mandira B. Saikia ■ Dr. Gitanjali Boruah

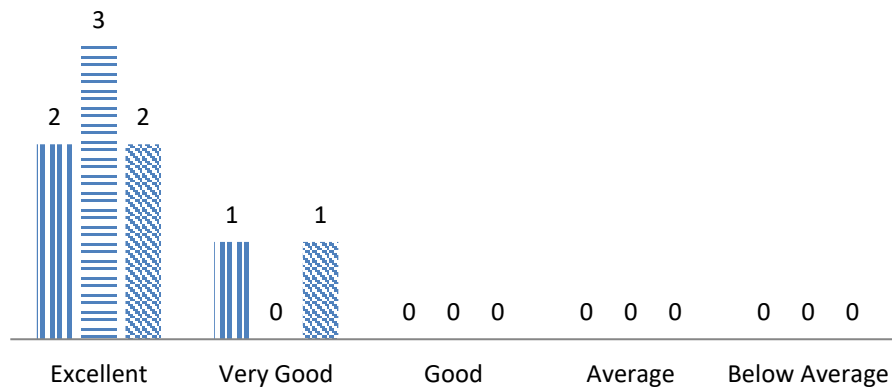

Q. 2. He/She is able to manage the classroom

■ Dr. Sangeeta Saikia ■ Dr. Mandira B. Saikia ■ Dr. Gitanjali Boruah

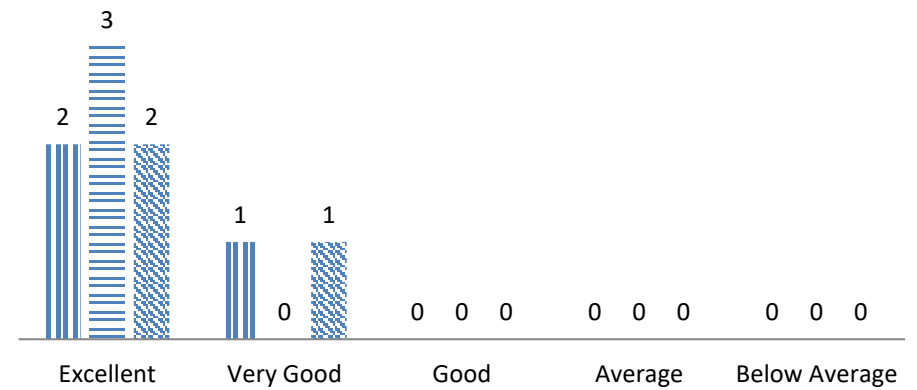

Q. 3. He/She attends classes with planning and preparations

■ Dr. Sangeeta Saikia ■ Dr. Mandira B. Saikia ■ Dr. Gitanjali Boruah

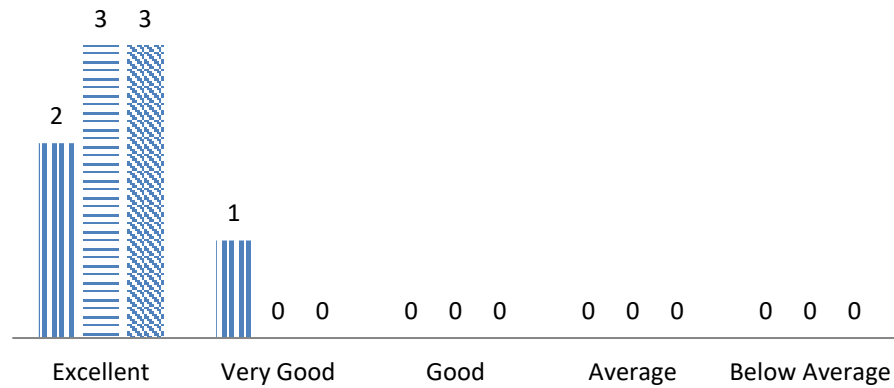

Q. 4. [He/She is able to make difficult topics easy and interesting.]

■ Dr. Sangeeta Saikia ■ Dr. Mandira B. Saikia ■ Dr. Gitanjali Boruah

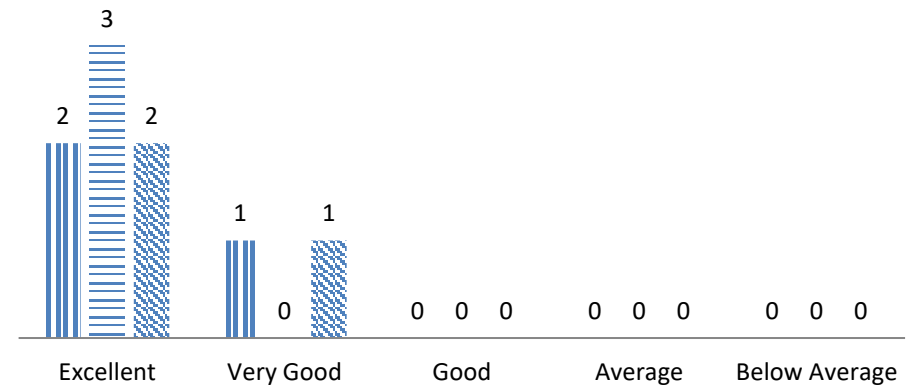

Q. 5. He/She illustrates concept through references, examples and applications

■ Dr. Sangeeta Saikia ■ Dr. Mandira B. Saikia ■ Dr. Gitanjali Boruah

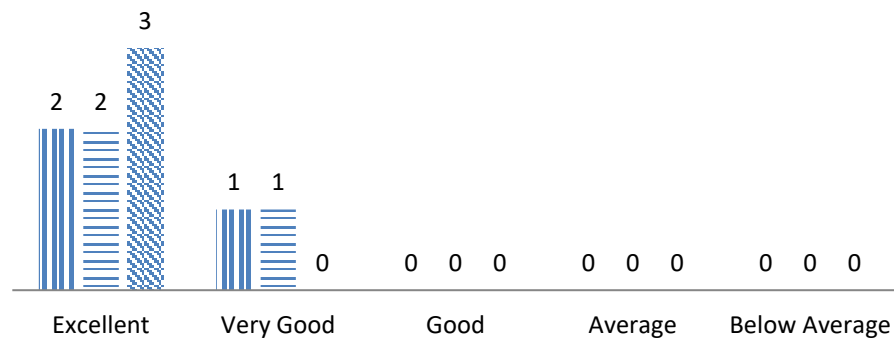

Q. 6. He/She encourages participation in co-curricular and extra-curricular activities.

■ Dr. Sangeeta Saikia ■ Dr. Mandira B. Saikia ■ Dr. Gitanjali Boruah

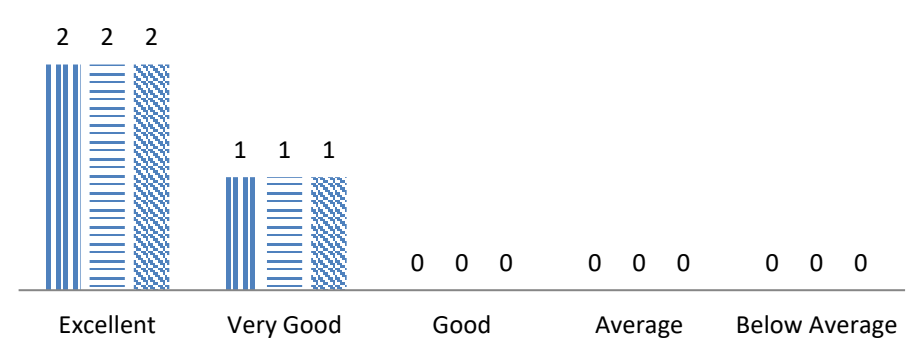

Q. 7.He/She supplements teaching with case studies/group discussion, audio visual aids etc.

■ Dr. Sangeeta Saikia ■ Dr. Mandira B. Saikia ■ Dr. Gitanjali Boruah

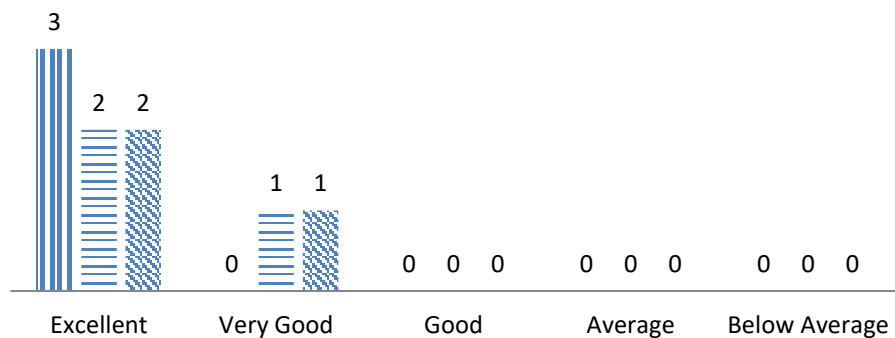

Q. 8.He/She is accessible to the students in and outside the classroom.etc.

■ Dr. Sangeeta Saikia ■ Dr. Mandira B. Saikia ■ Dr. Gitanjali Boruah

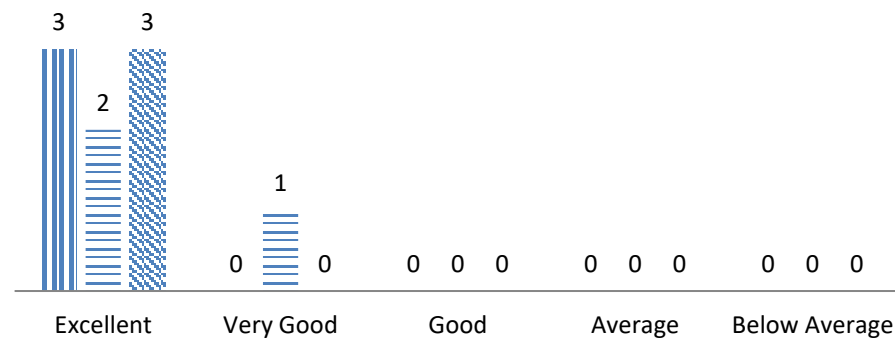

Q. 9. He/She encourages students to ask questions and participate in the class.

■ Dr. Sangeeta Saikia ■ Dr. Mandira B. Saikia ■ Dr. Gitanjali Boruah

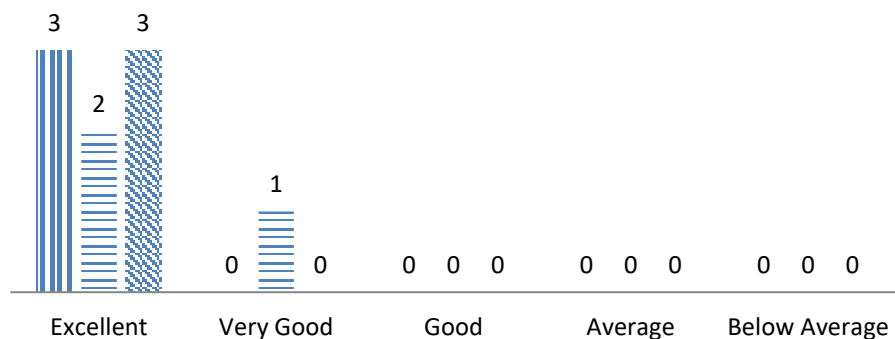

Q. 10. The teacher completes the syllabus on time

■ Dr. Sangeeta Saikia ■ Dr. Mandira B. Saikia ■ Dr. Gitanjali Boruah

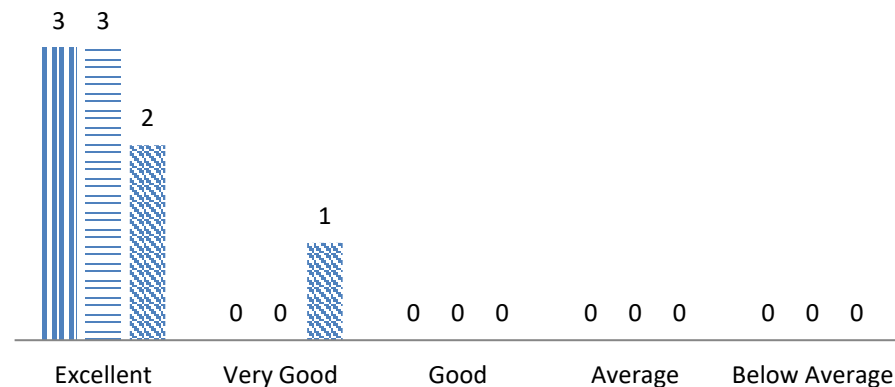

Department of Mathematics

Q. 1. He/She is regular and punctual in taking classes

■ Purnima Chutia ■ DR. JULI KONWAR ■ DR. DIMPEE BARUAH

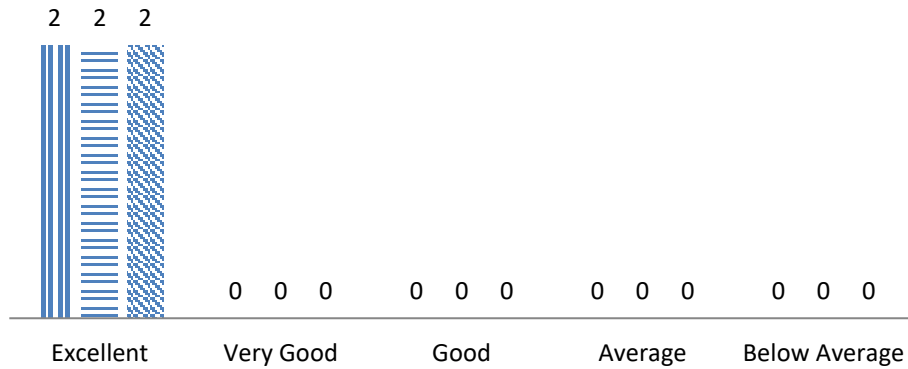

Q. 2. He/She is able to manage the classroom.

■ Purnima Chutia ■ DR. JULI KONWAR ■ DR. DIMPEE BARUAH

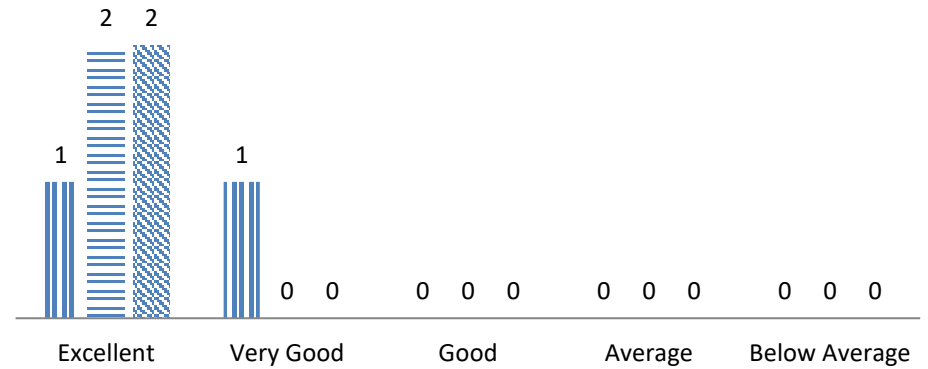

Q. 3. He/She attends classes with planning and preparations

■ Purnima Chutia ■ DR. JULI KONWAR ■ DR. DIMPEE BARUAH

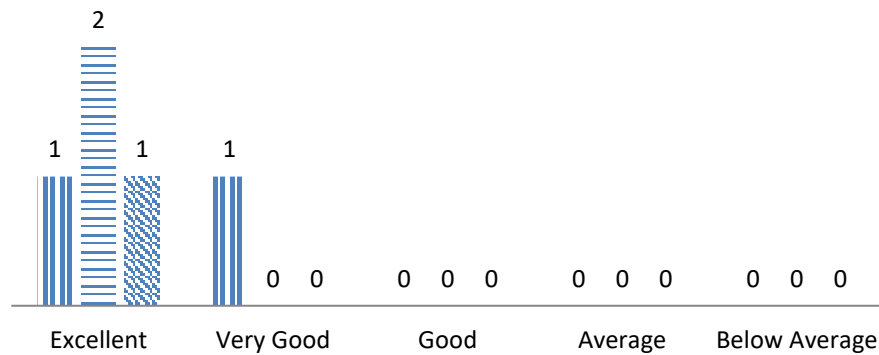

Q. 4. [He/She is able to make difficult topics easy and interesting.]

■ Purnima Chutia ■ DR. JULI KONWAR ■ DR. DIMPEE BARUAH

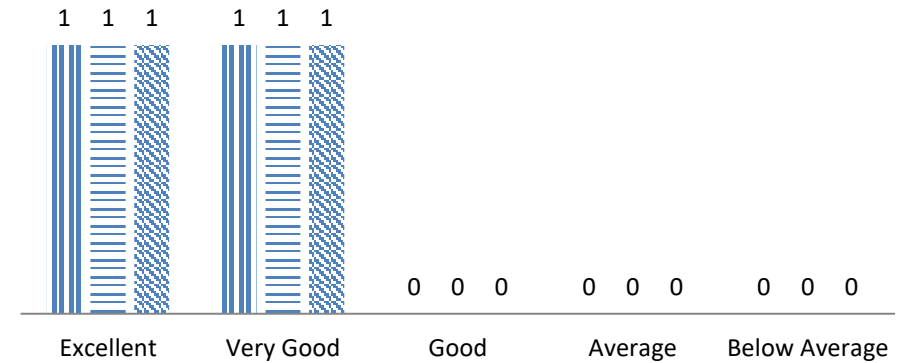

Q. 5. He/She illustrates concept through references, examples and applications

■ Purnima Chutia ■ DR. JULI KONWAR ■ DR. DIMPEE BARUAH

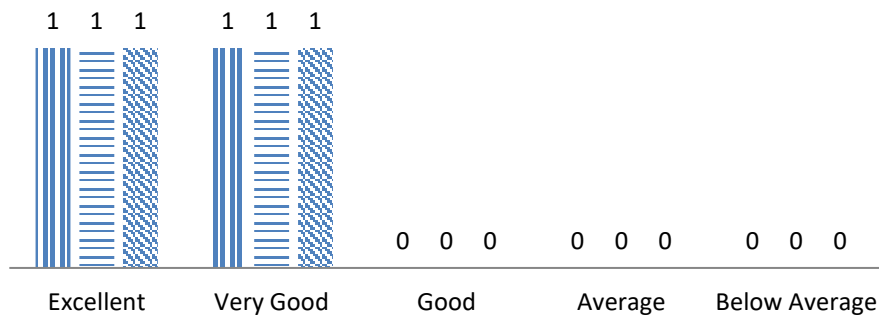

Q. 6. He/She encourages participation in co-curricular and extra-curricular activities.

■ Purnima Chutia ■ DR. JULI KONWAR ■ DR. DIMPEE BARUAH

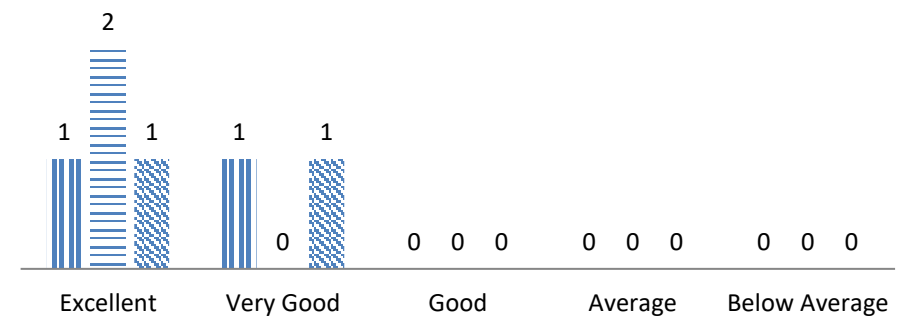

Q. 7.He/She supplements teaching with case studies/group discussion, audio visual aids etc.

■ DR. JULI KONWAR ■ DR. DIMPEE BARUAH

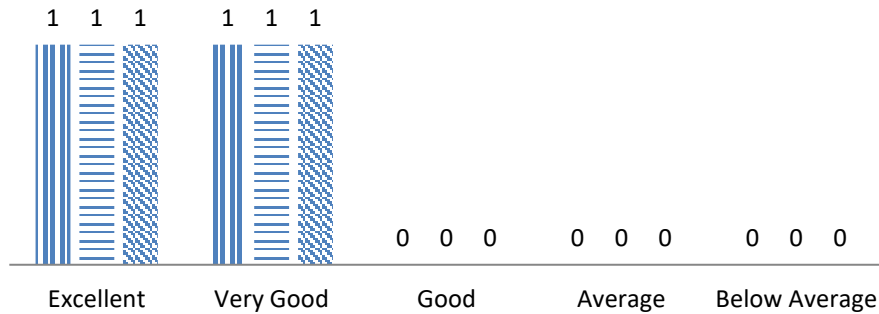

Q. 8.He/She is accessible to the students in and outside the classroom.etc.

■ Purnima Chutia ■ DR. JULI KONWAR ■ DR. DIMPEE BARUAH

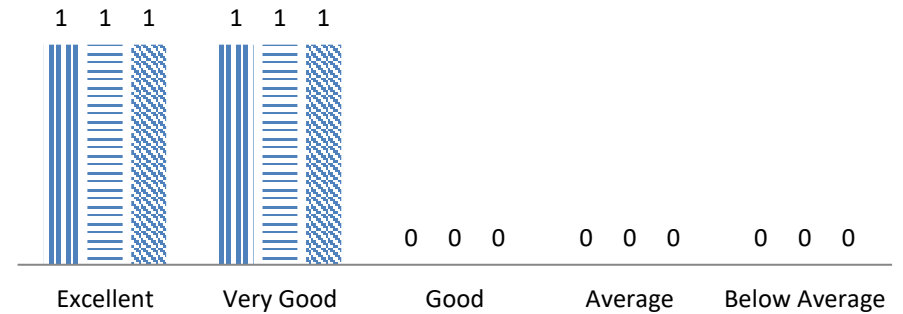

Q. 9. He/She encourages students to ask questions and participate in the class.

■ Purnima Chutia ■ DR. JULI KONWAR ■ DR. DIMPEE BARUAH

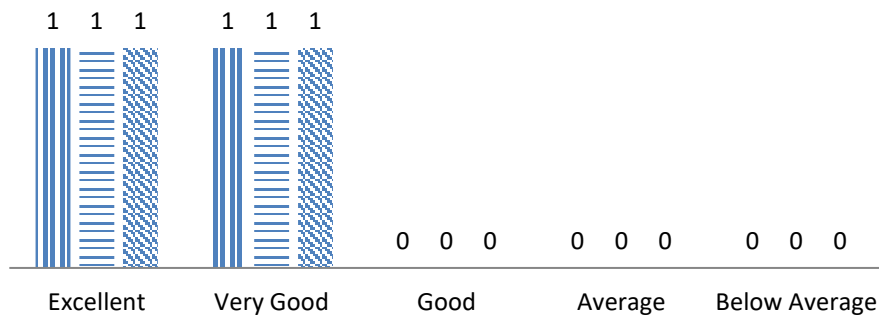

Q. 10. The teacher completes the syllabus on time

■ Purnima Chutia ■ DR. JULI KONWAR ■ DR. DIMPEE BARUAH

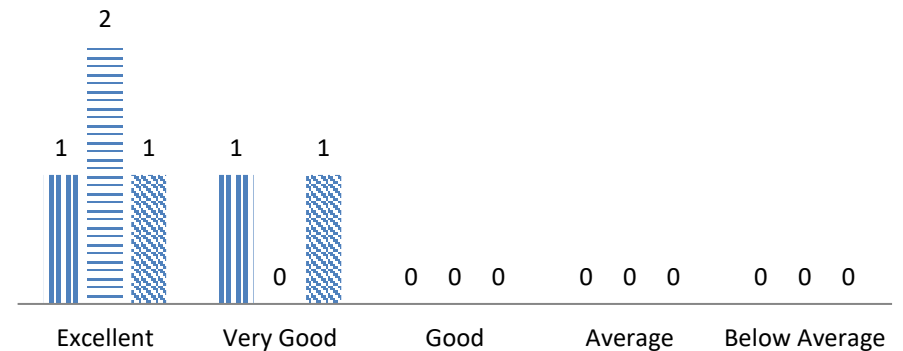

Department of Philosophy

Q. 1. He/She is regular and punctual in taking classes

■ Manisha Dutta Hazarika ■ Dr. Rupali Majumder ■ Zareen Roshan Haque

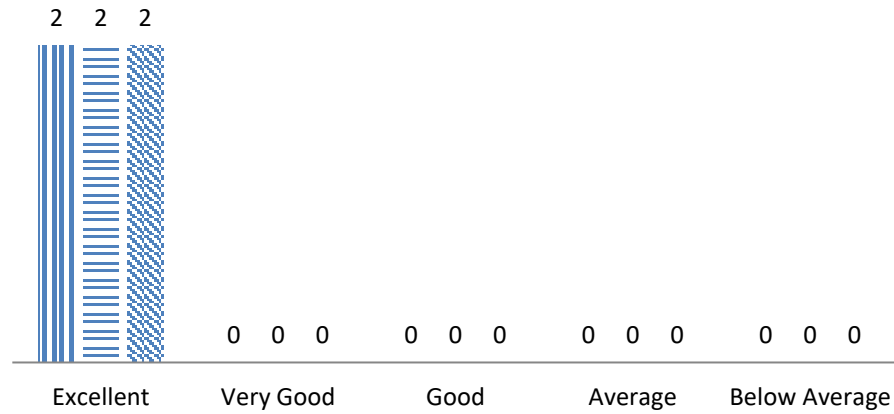

Q. 2. He/She is able to manage the classroom

■ Manisha Dutta Hazarika ■ Dr. Rupali Majumder ■ Zareen Roshan Haque

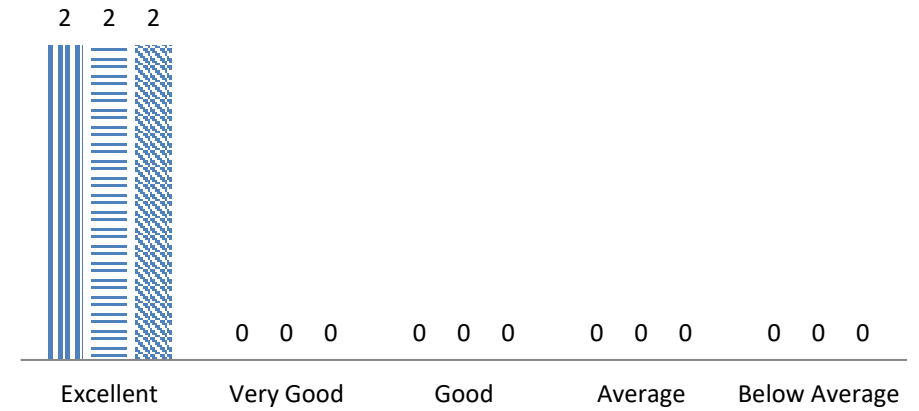

Q. 3. He/She attends classes with planning and preparations

■ Manisha Dutta Hazarika ■ Dr. Rupali Majumder ■ Zareen Roshan Haque

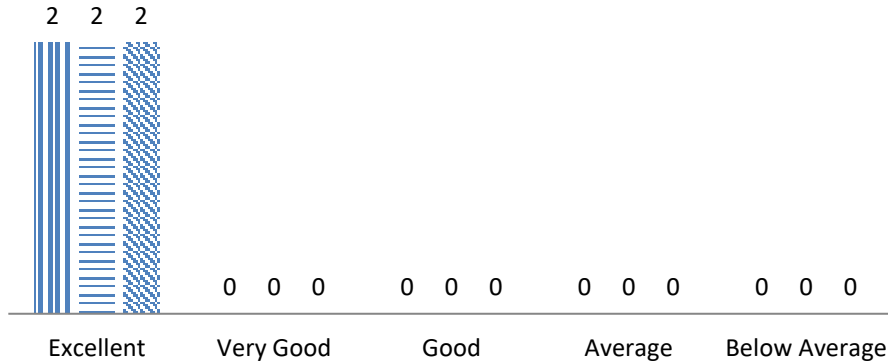

Q. 4. [He/She is able to make difficult topics easy and interesting.]

■ Manisha Dutta Hazarika ■ Dr. Rupali Majumder ■ Zareen Roshan Haque

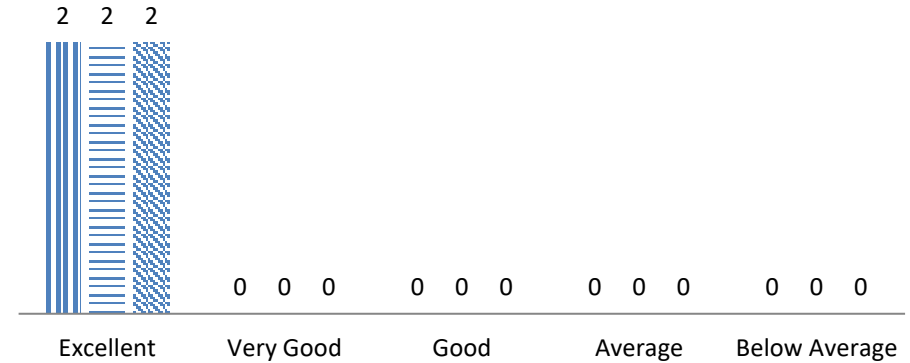

Q. 5. He/She illustrates concept through references, examples and applications

■ Manisha Dutta Hazarika ■ Dr. Rupali Majumder ■ Zareen Roshan Haque

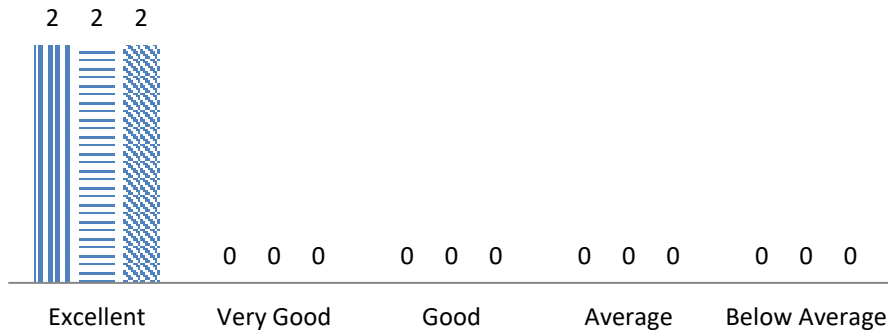

Q. 6. He/She encourages participation in co-curricular and extra-curricular activities.

■ Manisha Dutta Hazarika ■ Dr. Rupali Majumder ■ Zareen Roshan Haque

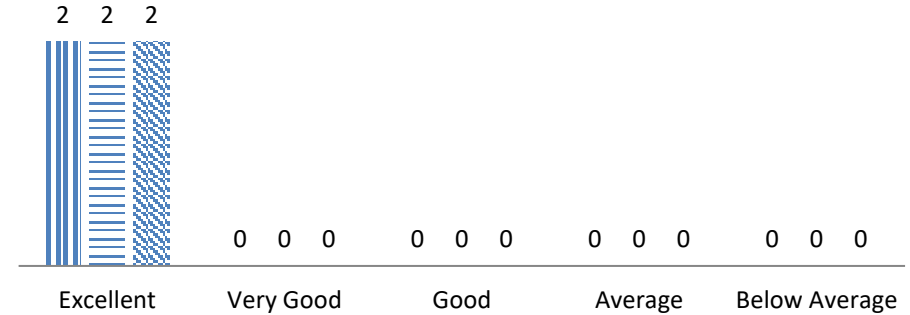

Q. 7.He/She supplements teaching with case studies/group discussion, audio visual aids etc.

■ Manisha Dutta Hazarika ■ Dr. Rupali Majumder ■ Zareen Roshan Haque

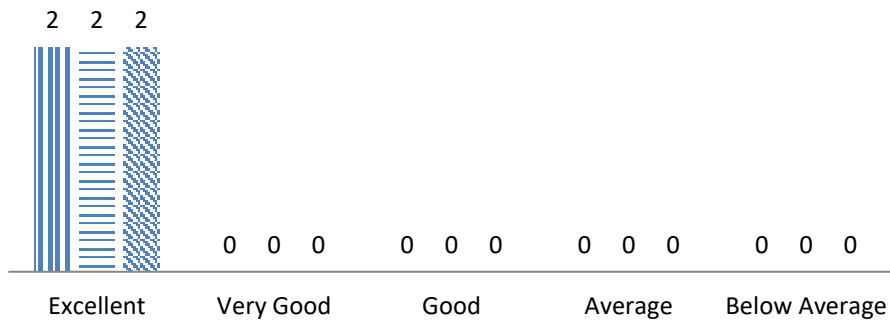

Q. 8.He/She is accessible to the students in and outside the classroom.etc.

■ Manisha Dutta Hazarika ■ Dr. Rupali Majumder ■ Zareen Roshan Haque

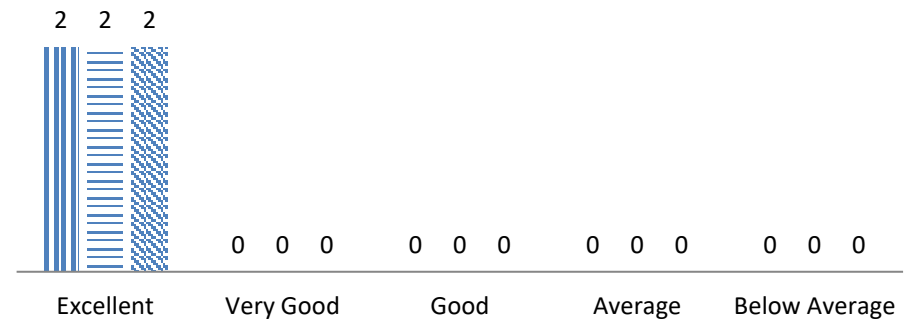

Q. 9. He/She encourages students to ask questions and participate in the class.

■ Manisha Dutta Hazarika ■ Dr. Rupali Majumder ■ Zareen Roshan Haque

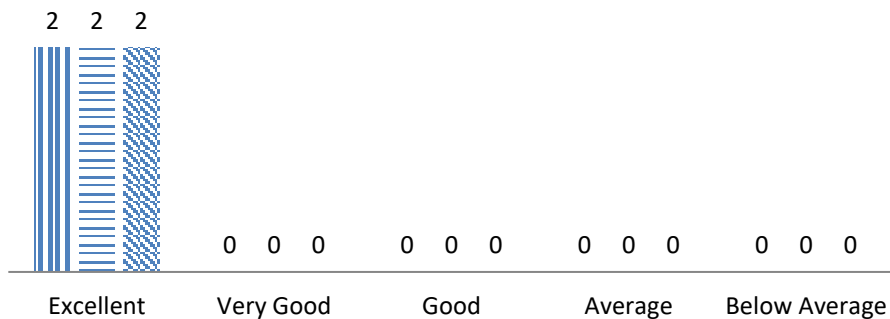

Q. 10. The teacher completes the syllabus on time

■ Manisha Dutta Hazarika ■ Dr. Rupali Majumder ■ Zareen Roshan Haque

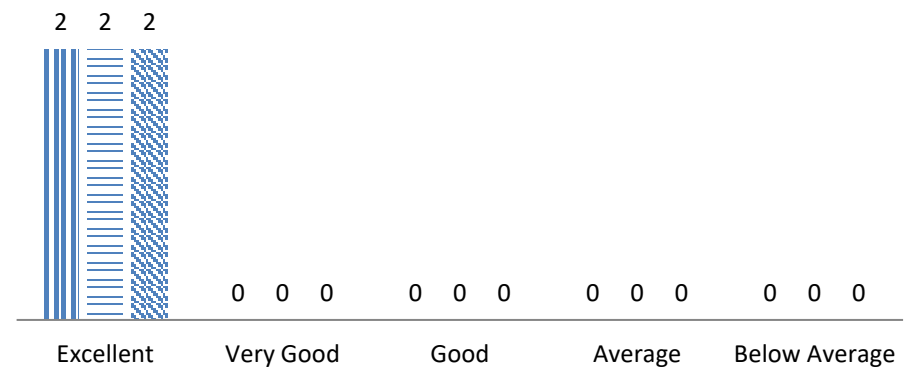

Department of Political Science

Q. 1. He/She is regular and punctual in taking classes

■ Rupjyoti Das ■ Dr. Anita Sharma
■ Dr. Jogesh Das ■ SWAGATA DHAR BHOWMICK

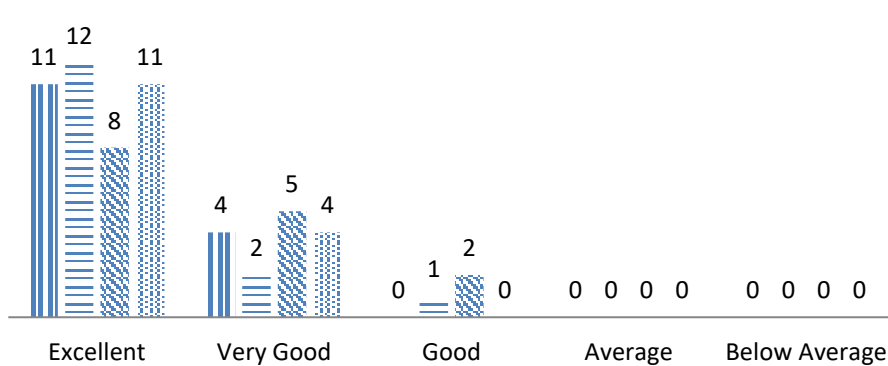

Q. 2. He/She is able to manage the classroom

■ Rupjyoti Das ■ Dr. Anita Sharma
■ Dr. Jogesh Das ■ SWAGATA DHAR BHOWMICK

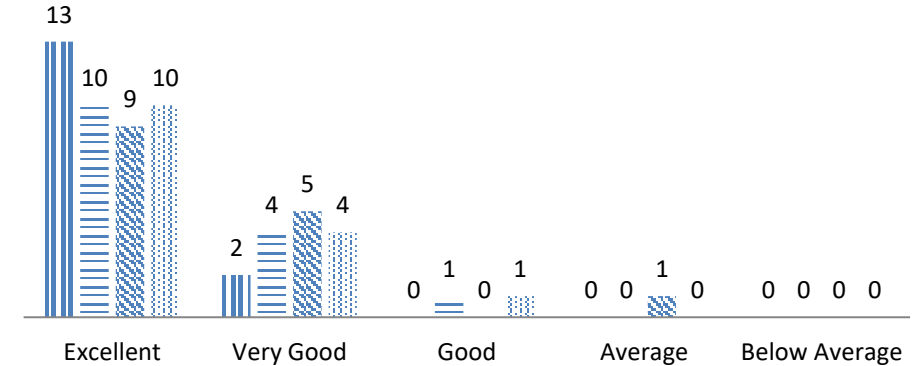

Q. 3. He/She attends classes with planning and preparations

■ Rupjyoti Das ▨ Dr. Anita Sharma
▩ Dr. Jogesh Das ▧ SWAGATA DHAR BHOWMICK

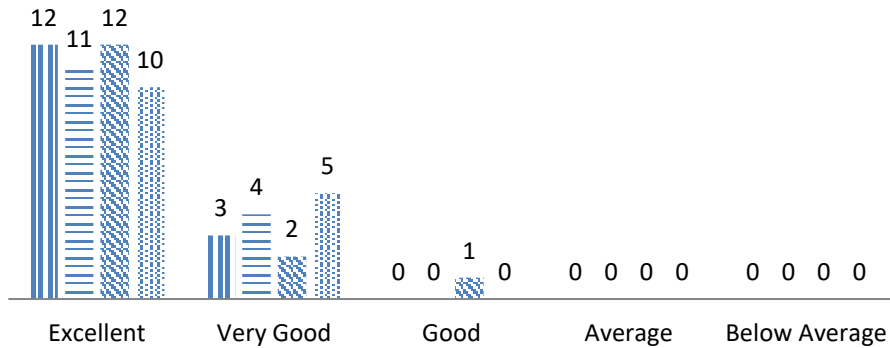

Q. 4. [He/She is able to make difficult topics easy and interesting.]

■ Rupjyoti Das ▨ Dr. Anita Sharma
▩ Dr. Jogesh Das ▧ SWAGATA DHAR BHOWMICK

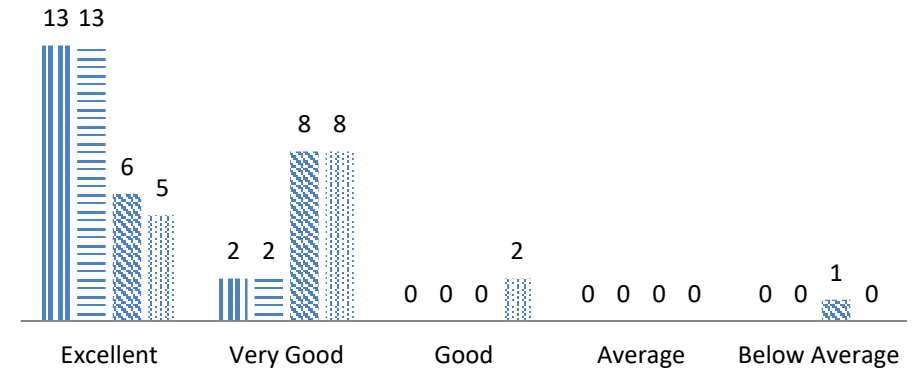

Q. 5. He/She illustrates concept through references, examples and applications

■ Rupjyoti Das ▨ Dr. Anita Sharma
▩ Dr. Jogesh Das ▧ SWAGATA DHAR BHOWMICK

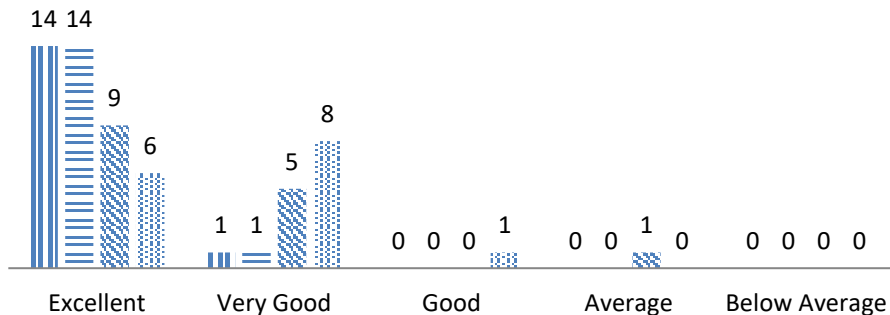

Q. 6. He/She encourages participation in co-curricular and extra-curricular activities.

■ Rupjyoti Das ▨ Dr. Anita Sharma
▩ Dr. Jogesh Das ▧ SWAGATA DHAR BHOWMICK

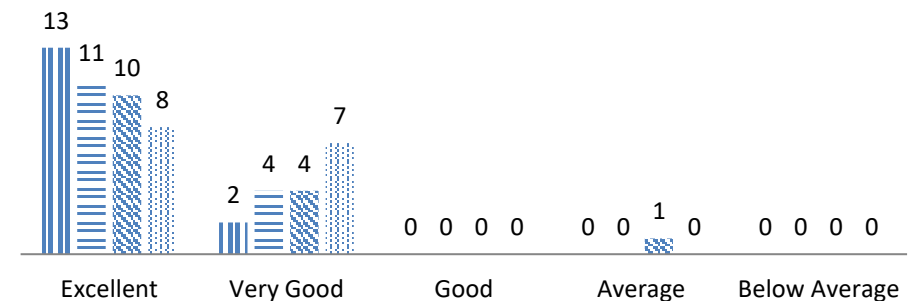

Q. 7.He/She supplements teaching with case studies/group discussion, audio visual aids etc.

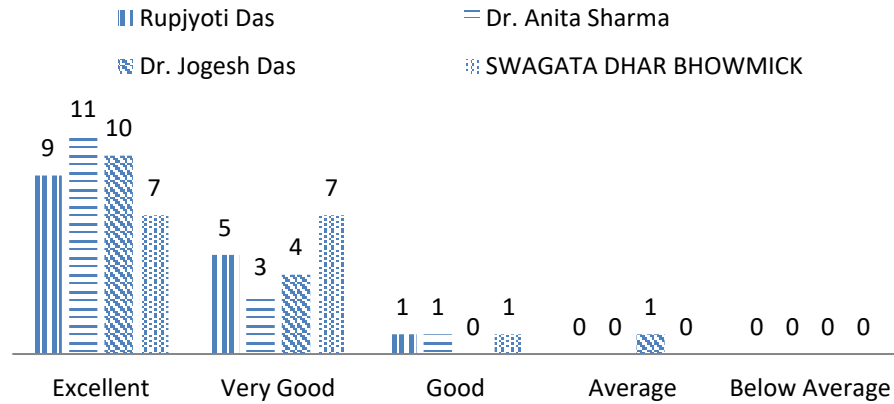

Q. 8.He/She is accessible to the students in and outside the classroom.etc.

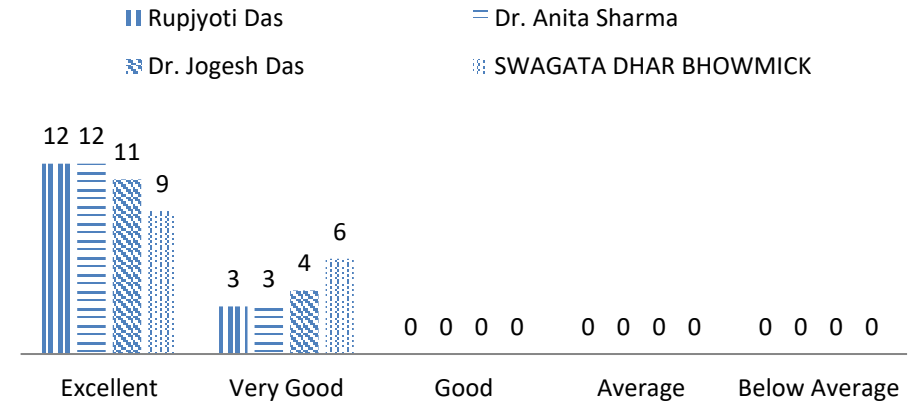

Q. 9. He/She encourages students to ask questions and participate in the class.

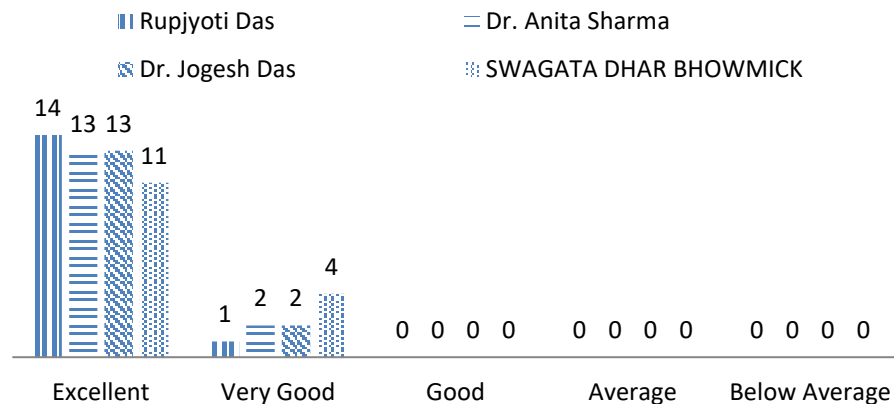

Q. 10. The teacher completes the syllabus on time

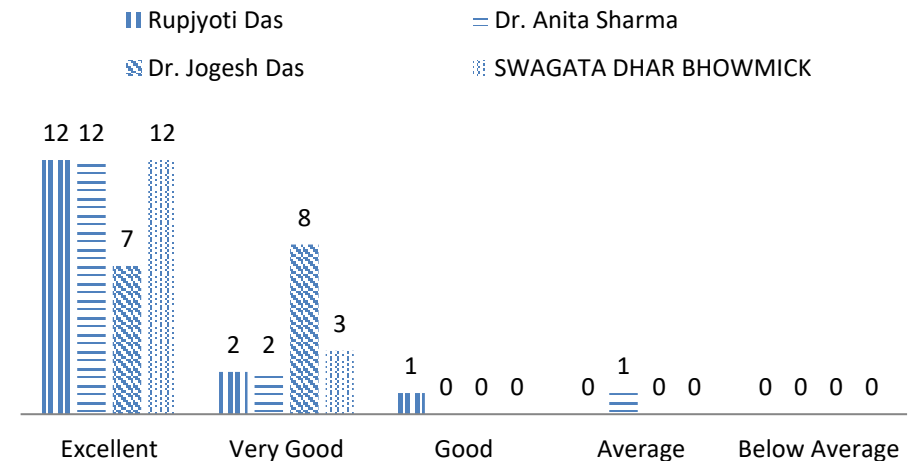

Department of Sociology

Q. 1. He/She is regular and punctual in taking classes

■ Dr. Manashi Sharma ■ Pushpa Gaonkhowa

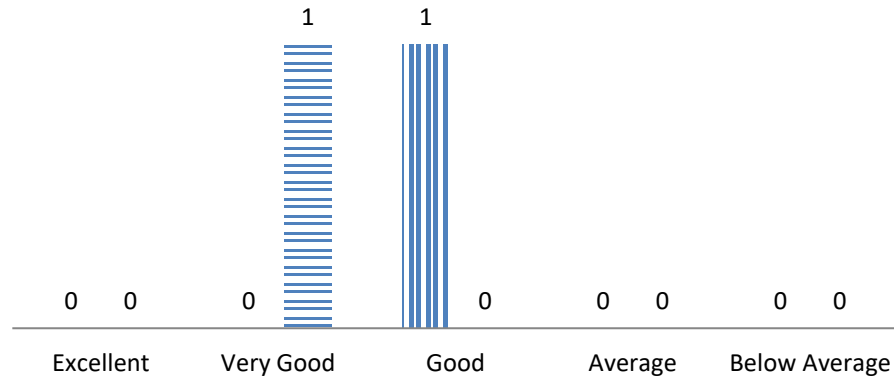

Q. 2. He/She is able to manage the classroom

■ Dr. Manashi Sharma ■ Pushpa Gaonkhowa

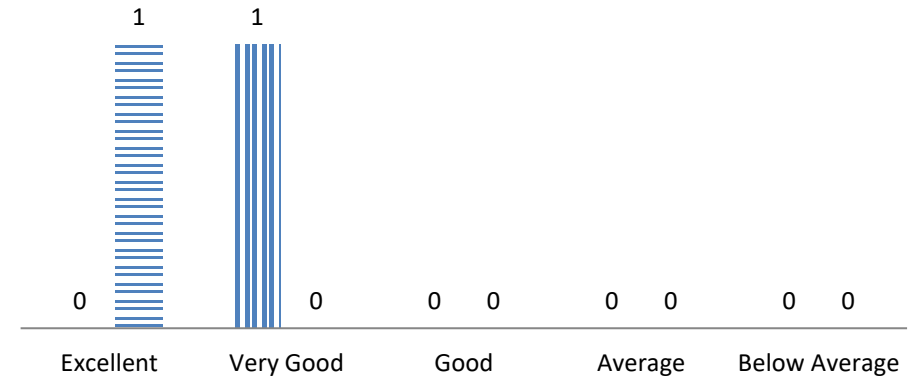

Q. 3. He/She attends classes with planning and preparations

■ Dr. Manashi Sharma ■ Pushpa Gaonkhowa

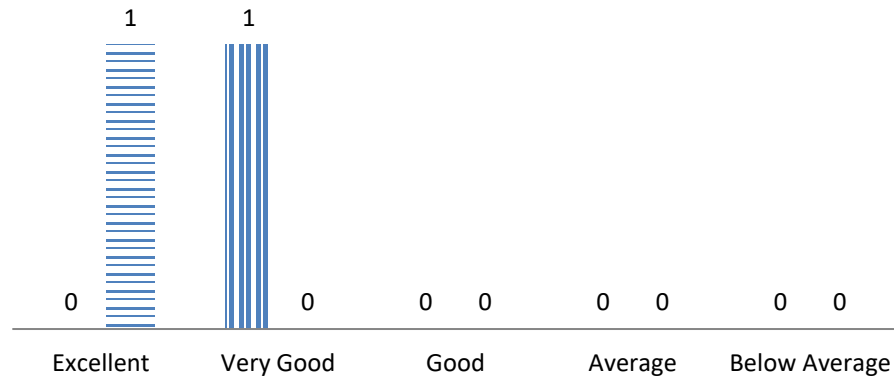

Q. 4. [He/She is able to make difficult topics easy and interesting.]

■ Dr. Manashi Sharma ■ Pushpa Gaonkhowa

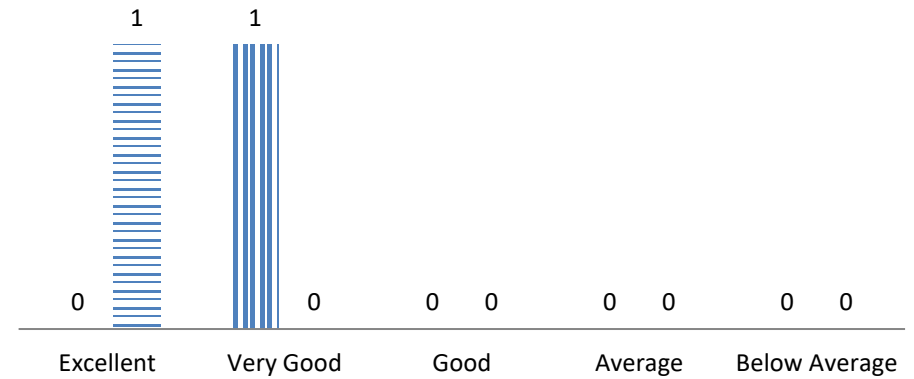

Q. 5. He/She illustrates concept through references, examples and applications

■ Dr. Manashi Sharma ■ Pushpa Gaonkhowa

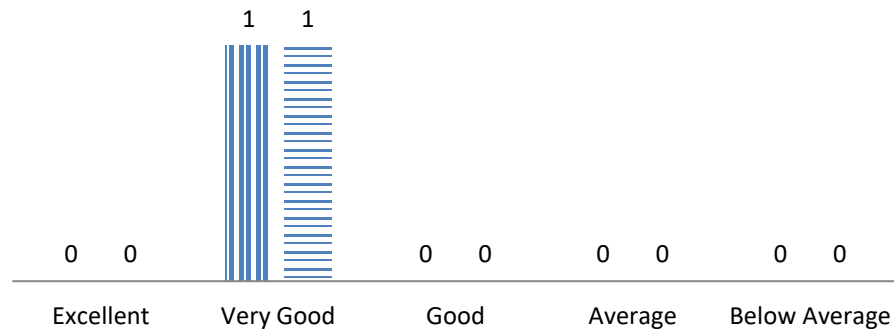

Q. 6. He/She encourages participation in co-curricular and extra-curricular activities.

■ Dr. Manashi Sharma ■ Pushpa Gaonkhowa

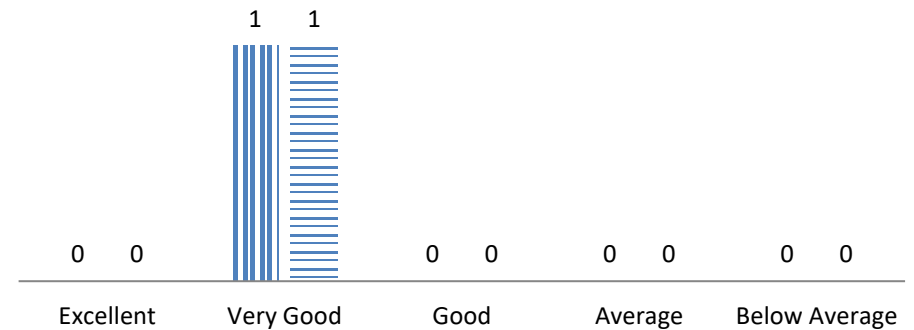

Q. 7.He/She supplements teaching with case studies/group discussion, audio visual aids etc.

■ Dr. Manashi Sharma ■ Pushpa Gaonkhowa

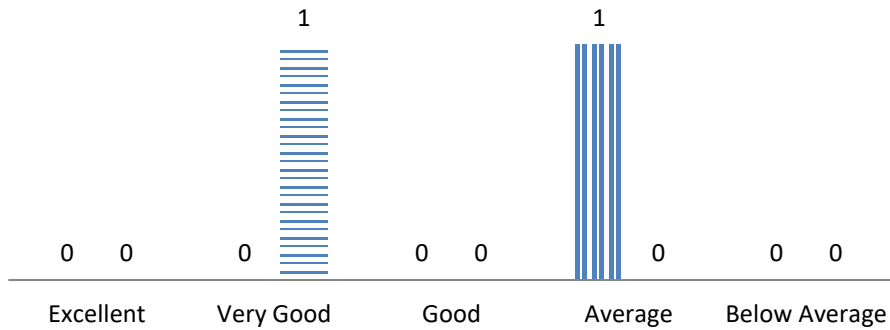

Q. 8.He/She is accessible to the students in and outside the classroom.etc.

■ Dr. Manashi Sharma ■ Pushpa Gaonkhowa

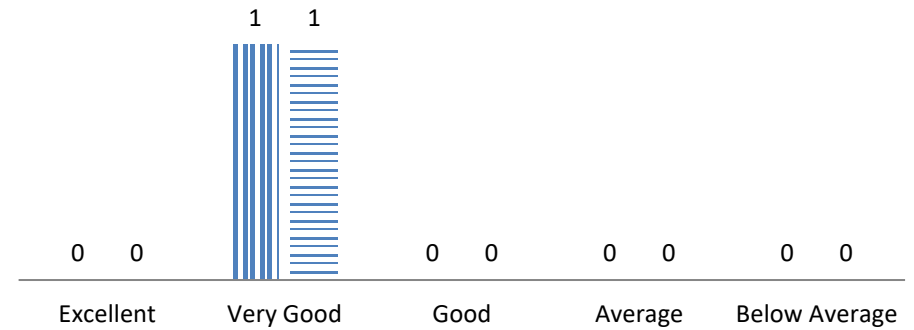

Q. 9. He/She encourages students to ask questions and participate in the class.

■ Dr. Manashi Sharma ■ Pushpa Gaonkhowa

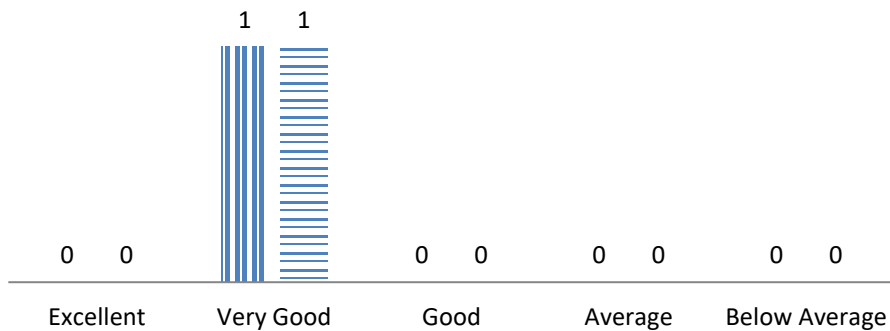

Q. 10. The teacher completes the syllabus on time

■ Dr. Manashi Sharma ■ Pushpa Gaonkhowa

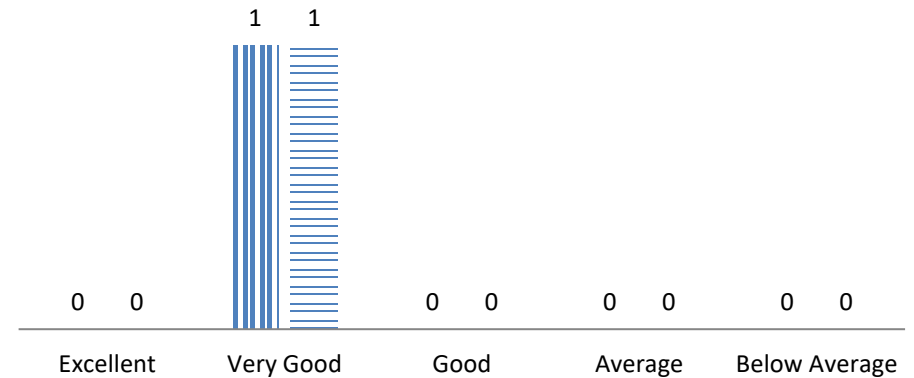

Department of Sociology

Q. 1. He/She is regular and punctual in taking classes

■ Moushumi Bordoloi ■ Dipankar Sarmah
 ■ Monika Gogoi ■ Jyotimoni Gogoi

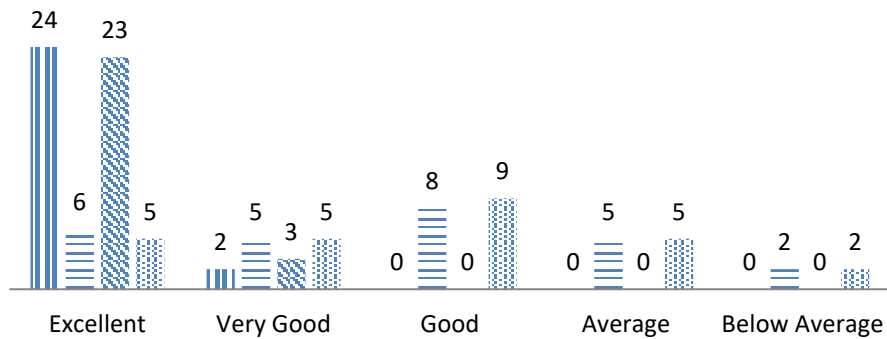

Q. 2. He/She is able to manage the classroom.

■ Moushumi Bordoloi ■ Dipankar Sarmah
 ■ Monika Gogoi ■ Jyotimoni Gogoi

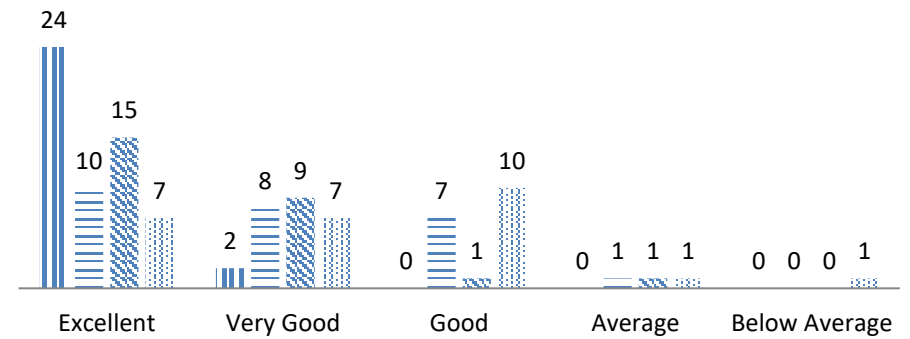

Q. 3. He/She attends classes with planning and preparations

■ Moushumi Bordoloi ■ Dipankar Sarmah
 ■ Monika Gogoi ■ Jyotimoni Gogoi

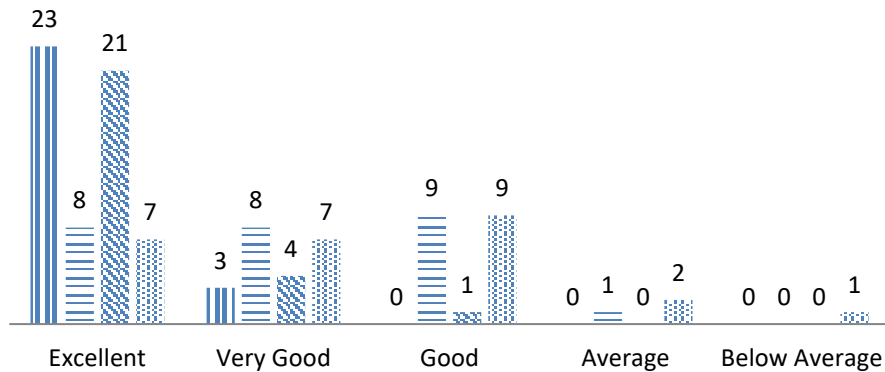

Q. 4. [He/She is able to make difficult topics easy and interesting.]

■ Moushumi Bordoloi ■ Dipankar Sarmah
 ■ Monika Gogoi ■ Jyotimoni Gogoi

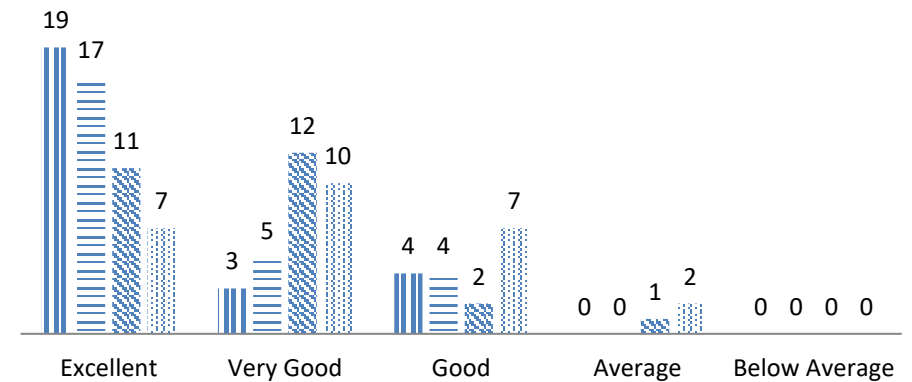

Q. 5. He/She illustrates concept through references, examples and applications

■ Moushumi Bordoloi ■ Dipankar Sarmah
 ■ Monika Gogoi ■ Jyotimoni Gogoi

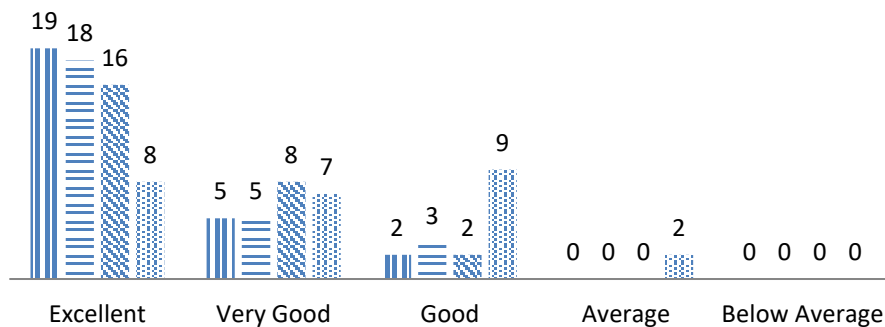

Q. 6. He/She encourages participation in co-curricular and extra-curricular activities.

■ Moushumi Bordoloi ■ Dipankar Sarmah
 ■ Monika Gogoi ■ Jyotimoni Gogoi

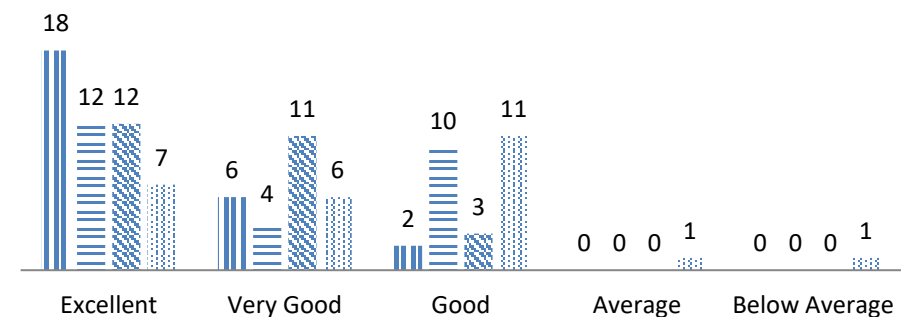

Q. 7.He/She supplements teaching with case studies/group discussion, audio visual aids etc.

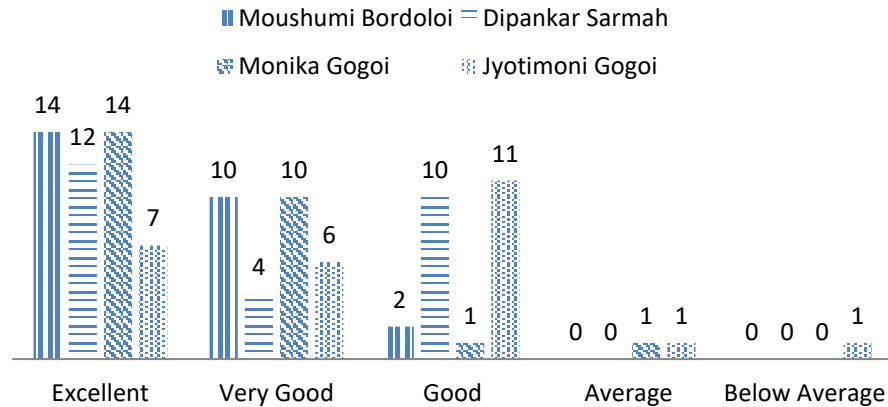

Q. 8.He/She is accessible to the students in and outside the classroom.etc.

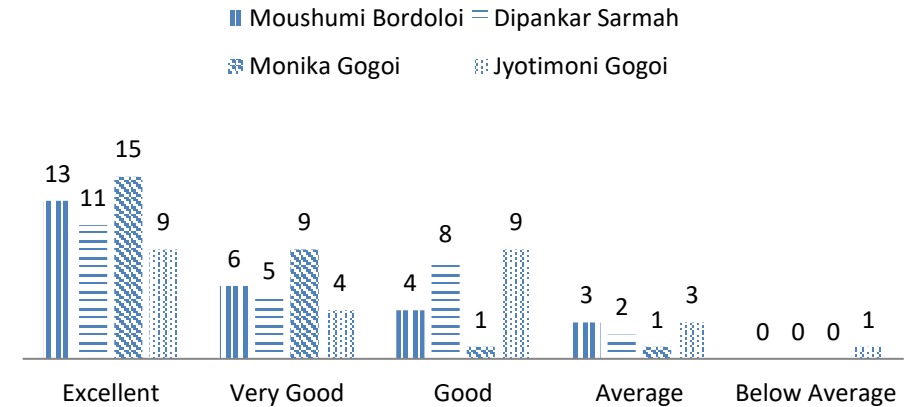

Q. 9. He/She encourages students to ask questions and participate in the class.

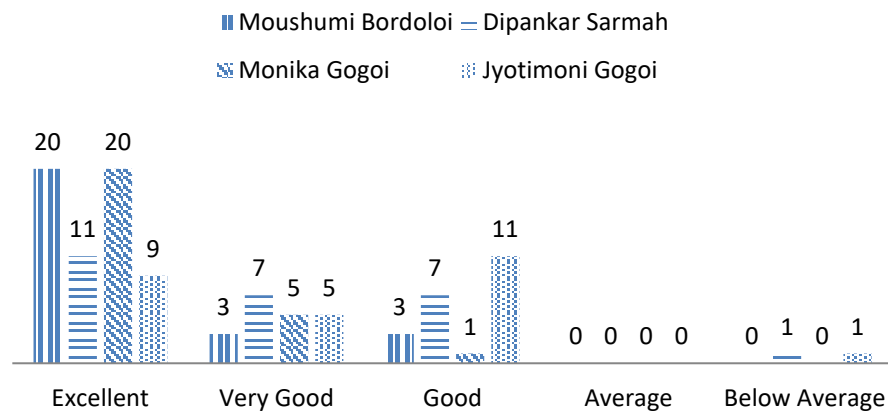

Q. 10. The teacher completes the syllabus on time

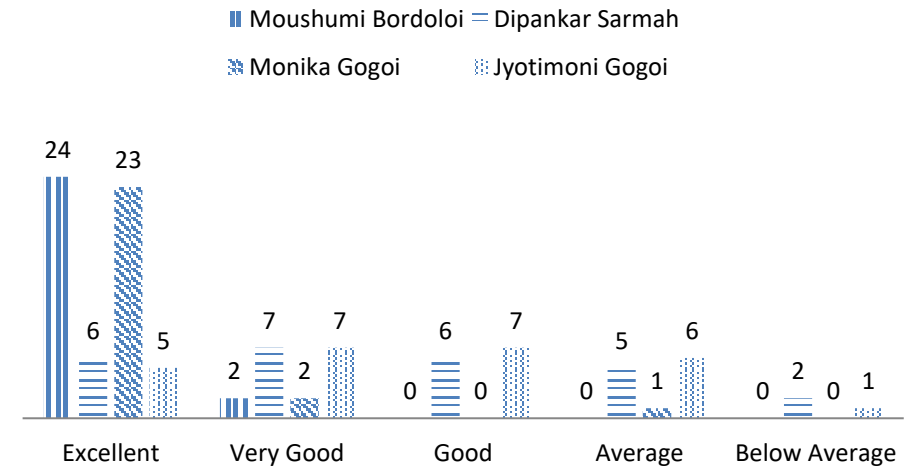

Department of Physics

Q. 1. He/She is regular and punctual in taking classes

■ ANIRBAN SINGHA ■ NAYANJYOTI SARMAH
■ PURNIMA GOGOI ■ SAURABH JYOTI CHANGMAI

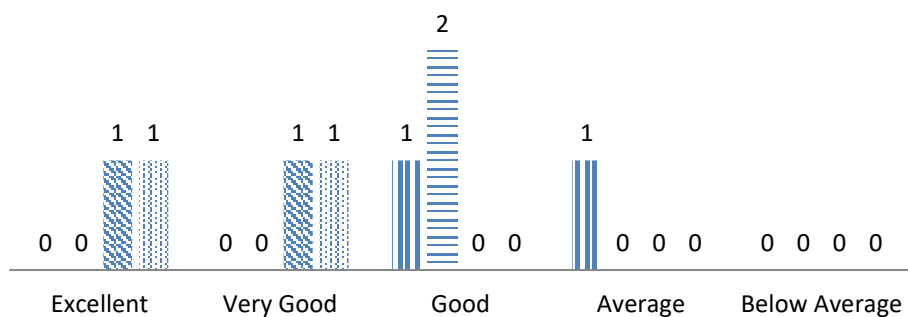

Q. 2. He/She is able to manage the classroom.

■ ANIRBAN SINGHA ■ NAYANJYOTI SARMAH
■ PURNIMA GOGOI ■ SAURABH JYOTI CHANGMAI

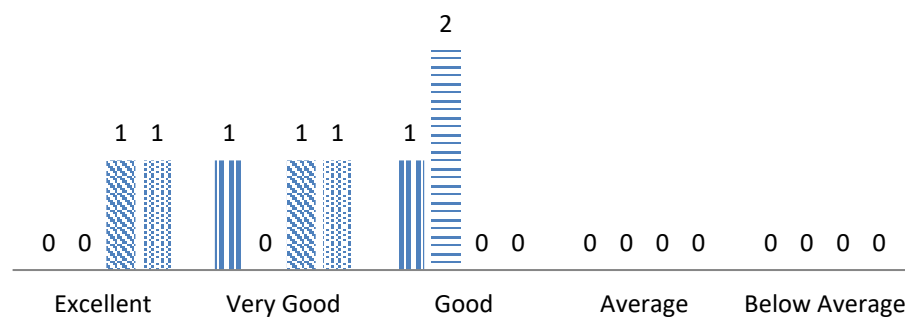

Q. 3. He/She attends classes with planning and preparations

ANIRBAN SINGHA NAYANJYOTI SARMAH
 PURNIMA GOGOI SAURABH JYOTI CHANGMAI

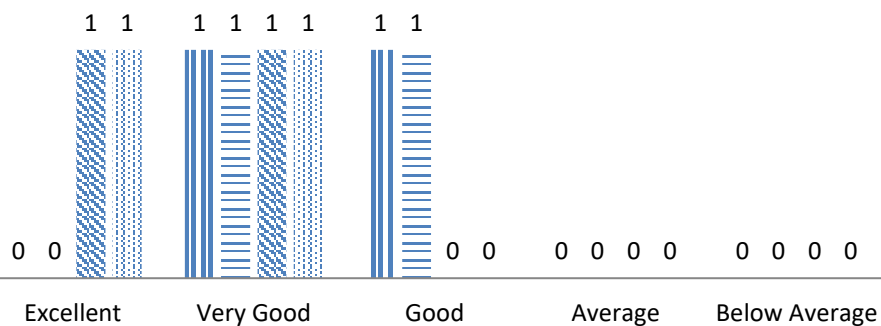

Q. 4. [He/She is able to make difficult topics easy and interesting.]

ANIRBAN SINGHA NAYANJYOTI SARMAH
 PURNIMA GOGOI SAURABH JYOTI CHANGMAI

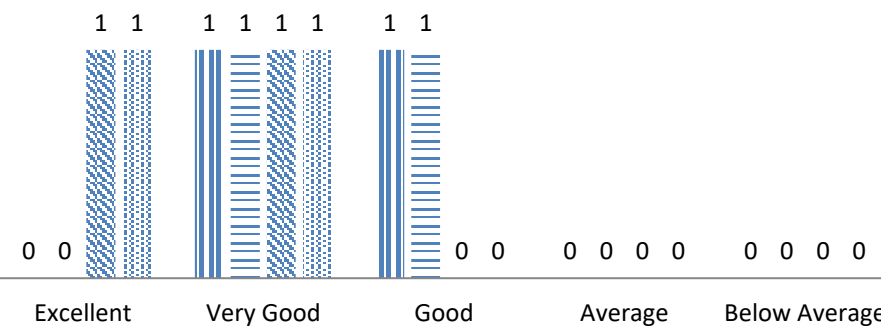

Q. 5. He/She illustrates concept through references, examples and applications

ANIRBAN SINGHA NAYANJYOTI SARMAH
 PURNIMA GOGOI SAURABH JYOTI CHANGMAI

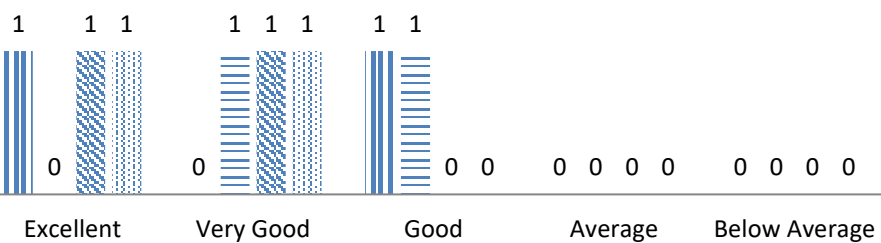

Q. 6. He/She encourages participation in co-curricular and extra-curricular activities.

ANIRBAN SINGHA NAYANJYOTI SARMAH
 PURNIMA GOGOI SAURABH JYOTI CHANGMAI

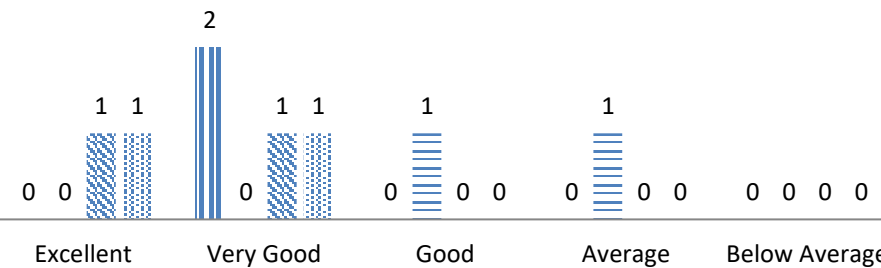

Q. 7.He/She supplements teaching with case studies/group discussion, audio visual aids etc.

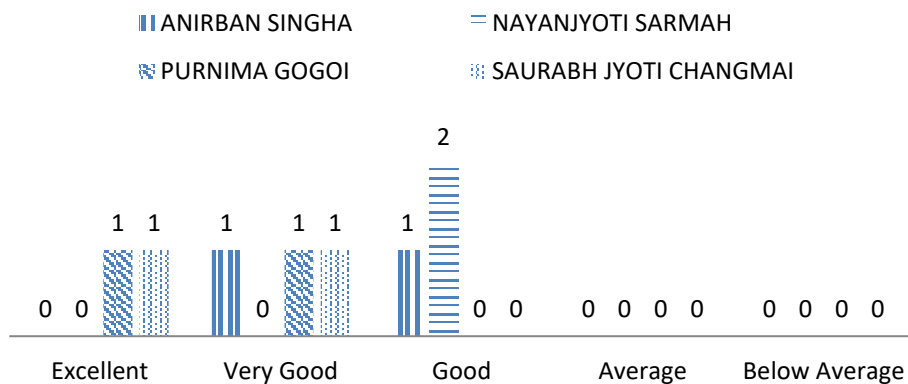

Q. 8.He/She is accessible to the students in and outside the classroom.etc.

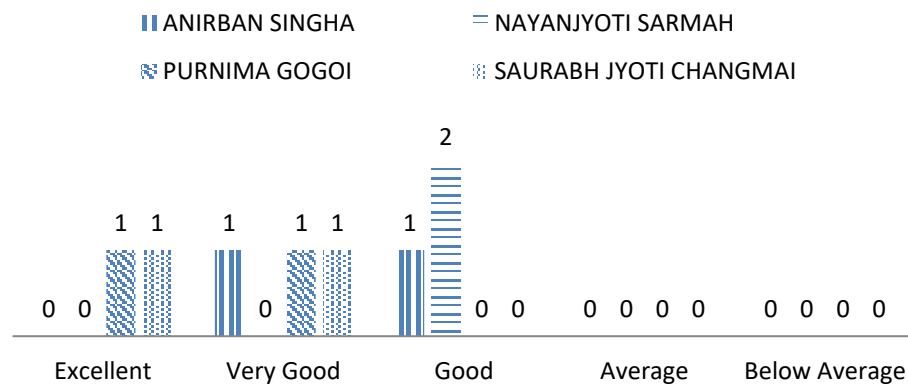

Q. 9. He/She encourages students to ask questions and participate in the class.

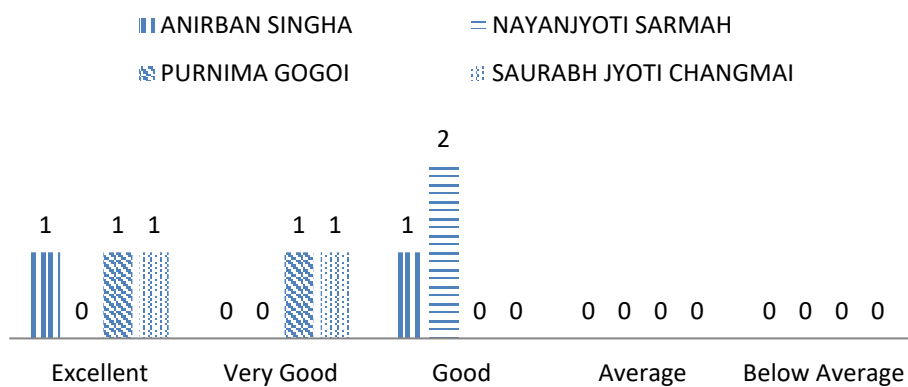

Q. 10. The teacher completes the syllabus on time

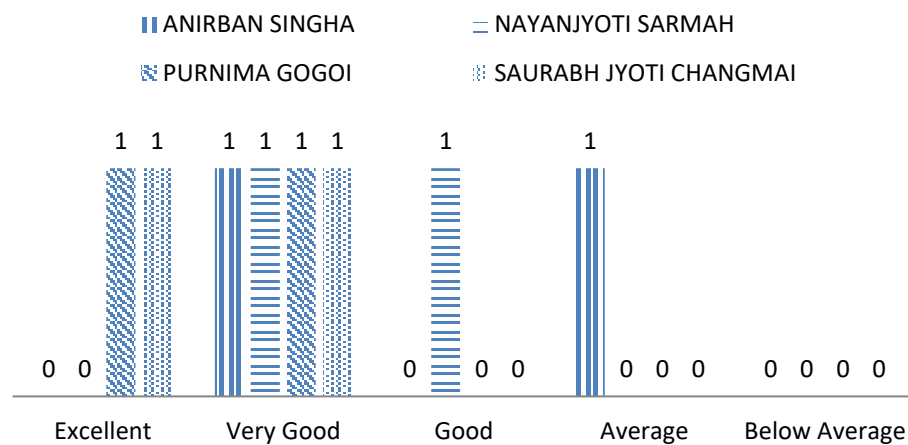

Department of Zoology

Q. 1. He/She is regular and punctual in taking classes

■ Kabyashree Dutta ■ Dr. Dulumoni Tamuly ■ Nashita Rahman ■ Ohida Begum

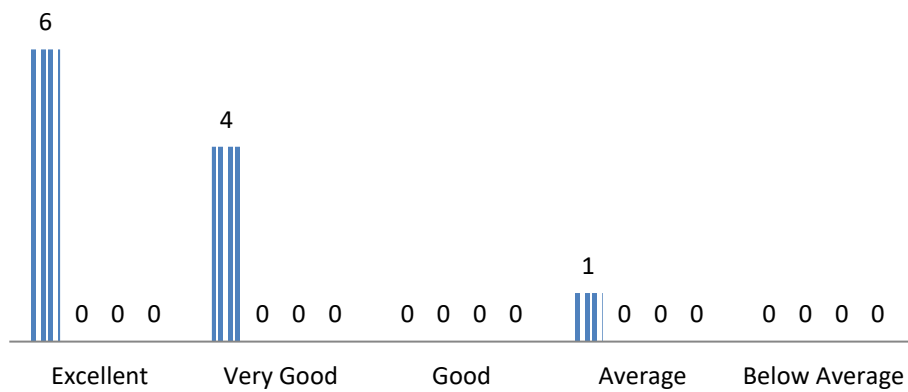

Q. 2. He/She is able to manage the classroom.

■ Kabyashree Dutta ■ Dr. Dulumoni Tamuly ■ Nashita Rahman ■ Ohida Begum

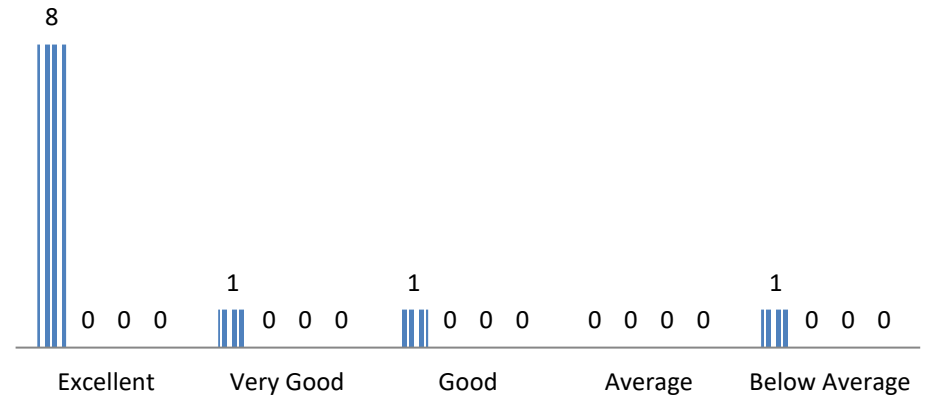

Q. 3. He/She attends classes with planning and preparations

■ Kabyashree Dutta ■ Dr. Dulumoni Tamuly ■ Nashita Rahman ■ Ohida Begum

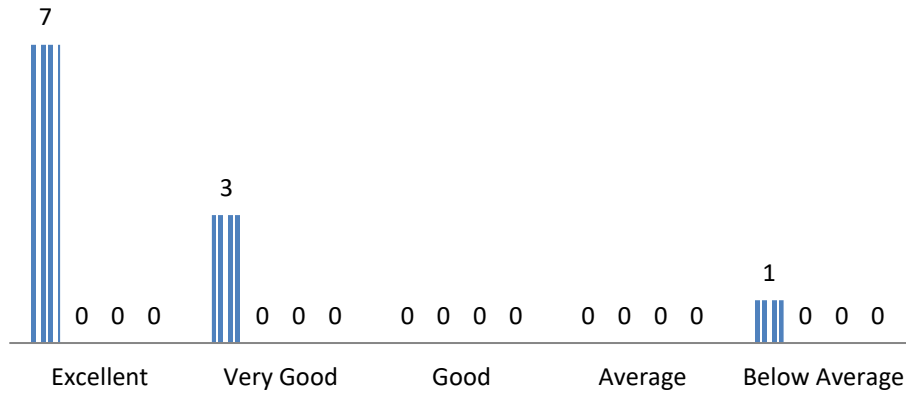

Q. 4. [He/She is able to make difficult topics easy and interesting.]

■ Kabyashree Dutta ■ Dr. Dulumoni Tamuly ■ Nashita Rahman ■ Ohida Begum

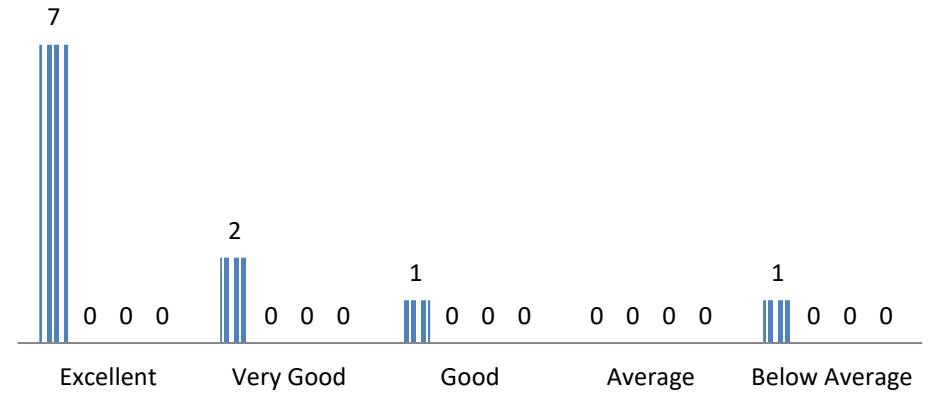

Q. 5. He/She illustrates concept through references, examples and applications

■ Kabyashree Dutta ■ Dr. Dulumoni Tamuly
 ■ Nashita Rahman ■ Ohida Begum

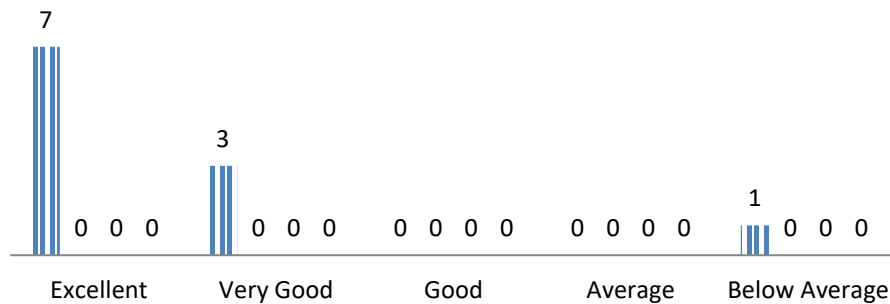

Q. 6. He/She encourages participation in co-curricular and extra-curricular activities.

■ Kabyashree Dutta ■ Dr. Dulumoni Tamuly ■ Nashita Rahman ■ Ohida Begum

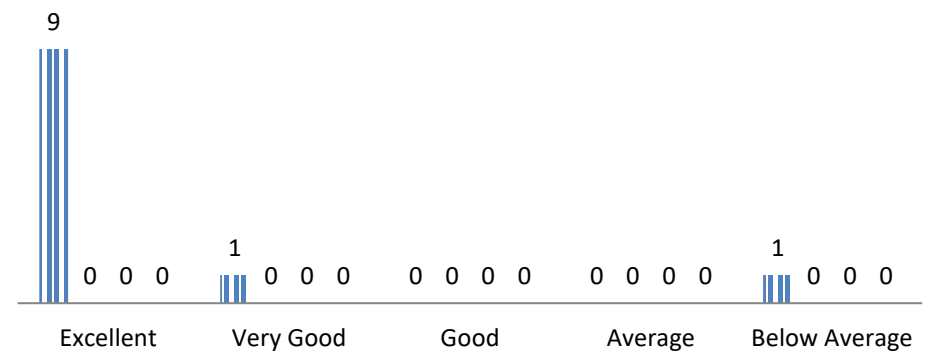

Q. 7.He/She supplements teaching with case studies/group discussion, audio visual aids etc.

■ Kabyashree Dutta ■ Dr. Dulumoni Tamuly ■ Nashita Rahman ■ Ohida Begum

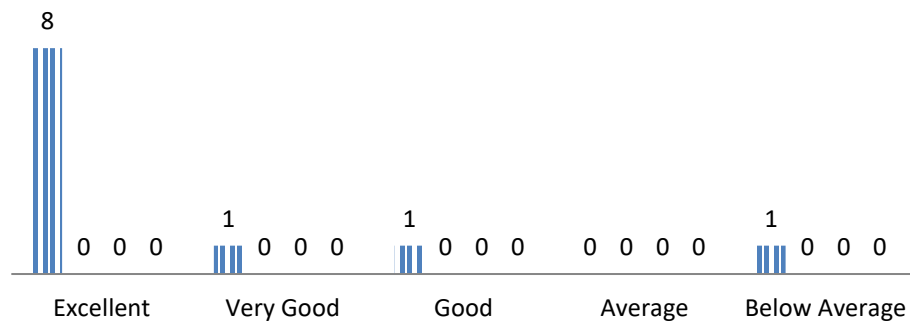

Q. 8.He/She is accessible to the students in and outside the classroom.etc.

■ Kabyashree Dutta ■ Dr. Dulumoni Tamuly ■ Nashita Rahman ■ Ohida Begum

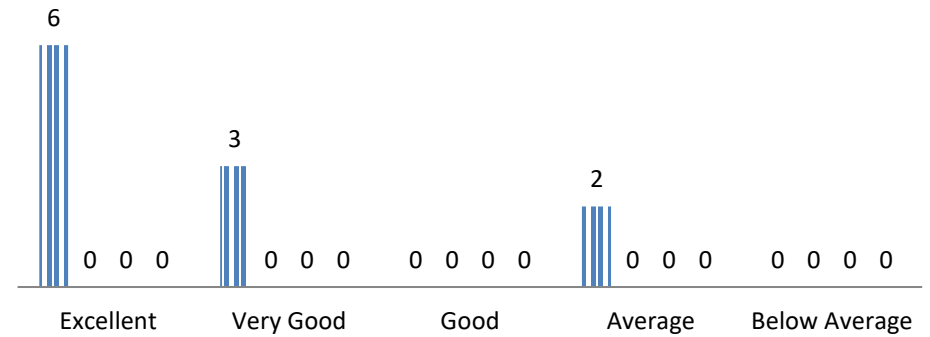

Q. 9. He/She encourages students to ask questions and participate in the class.

■ Kabyashree Dutta ■ Dr. Dulumoni Tamuly ■ Nashita Rahman ■ Ohida Begum

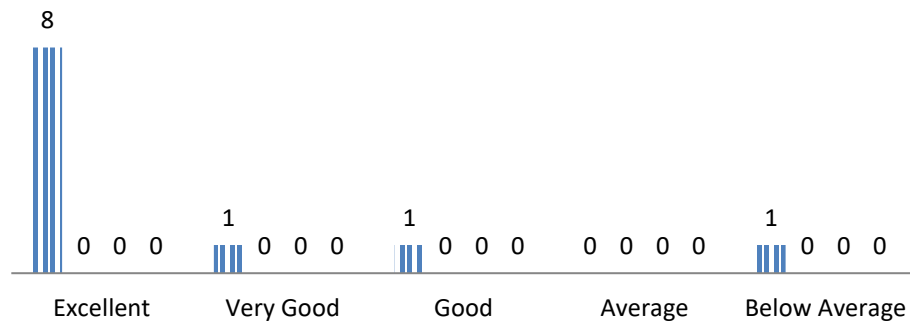

Q. 10. The teacher completes the syllabus on time

■ Kabyashree Dutta ■ Dr. Dulumoni Tamuly ■ Nashita Rahman ■ Ohida Begum

