

Student Feedback form for the Academic Year 2023-2024

ONLY FOR BA & B.SC. 6TH SEMESTER STUDENTS WHO HAVE APPEARED IN THE FINAL EXAMINATION, 2024

Student Class/Semester *

B.a 6th semester

Roll No.

328

Department *

Community science

FEEDBACK FORM

Express your opinion and mark in the appropriate cell

1. Depth of the course content. *

Adequate

Inadequate

2. Is the course relevant to real life situation? *

- Yes
 No

3. Internal assessment system is helpful in improving qualitative standard of a student. *

- Yes
 No

4. Opportunity for students to participate in Group Discussion, Seminar, Home Assignment etc. *

- Adequate
 Inadequate

5. Allocation of the hours and credits to the courses are *

- Satisfied
 Not-Satisfied

6. Uses of Audio-Visual Aids in the class by the faculty members to facilitate Teaching-Learning. *

- Adequate
 Inadequate

7) How do you rate the following in the college?

Students are requested to response One Row Per Column

	Very Good	Good	Average	Poor	Very Poor
Classroom	<input type="checkbox"/>	<input checked="" type="checkbox"/>	<input type="checkbox"/>	<input type="checkbox"/>	<input type="checkbox"/>
Libarary Facility	<input type="checkbox"/>	<input checked="" type="checkbox"/>	<input type="checkbox"/>	<input type="checkbox"/>	<input type="checkbox"/>
Computer Facility	<input type="checkbox"/>	<input checked="" type="checkbox"/>	<input type="checkbox"/>	<input type="checkbox"/>	<input type="checkbox"/>
Co-operation from office staff	<input type="checkbox"/>	<input checked="" type="checkbox"/>	<input type="checkbox"/>	<input type="checkbox"/>	<input type="checkbox"/>
Wash room	<input type="checkbox"/>	<input checked="" type="checkbox"/>	<input type="checkbox"/>	<input type="checkbox"/>	<input type="checkbox"/>
NCC/NSS Activities	<input checked="" type="checkbox"/>	<input type="checkbox"/>	<input type="checkbox"/>	<input type="checkbox"/>	<input type="checkbox"/>
Extra-curricular activities	<input checked="" type="checkbox"/>	<input type="checkbox"/>	<input type="checkbox"/>	<input type="checkbox"/>	<input type="checkbox"/>
Recreational Facilities	<input type="checkbox"/>	<input checked="" type="checkbox"/>	<input type="checkbox"/>	<input type="checkbox"/>	<input type="checkbox"/>
Sports facilities	<input checked="" type="checkbox"/>	<input type="checkbox"/>	<input type="checkbox"/>	<input type="checkbox"/>	<input type="checkbox"/>
Health Care Facilities	<input type="checkbox"/>	<input checked="" type="checkbox"/>	<input type="checkbox"/>	<input type="checkbox"/>	<input type="checkbox"/>
Hostel Facilities (Wherever applicable)	<input type="checkbox"/>	<input checked="" type="checkbox"/>	<input type="checkbox"/>	<input type="checkbox"/>	<input type="checkbox"/>

8. Suggestion for Improvement *

No

Google Forms

Student Feedback form for the Academic Year 2023-2024

ONLY FOR BA & B.SC. 6TH SEMESTER STUDENTS WHO HAVE APPEARED IN THE FINAL EXAMINATION, 2024

Student Class/Semester *

6th semester

Roll No.

242

Department *

Political science

FEEDBACK FORM

Express your opinion and mark in the appropriate cell

1. Depth of the course content. *

Adequate

Inadequate

2. Is the course relevant to real life situation? *

Yes

No

3. Internal assessment system is helpful in improving qualitative standard of a student. *

Yes

No

4. Opportunity for students to participate in Group Discussion, Seminar, Home Assignment etc. *

Adequate

Inadequate

5. Allocation of the hours and credits to the courses are *

Satisfied

Not-Satisfied

6. Uses of Audio-Visual Aids in the class by the faculty members to facilitate Teaching-Learning. *

Adequate

Inadequate

7) How do you rate the following in the college?

Students are requested to response One Row Per Column

	Very Good	Good	Average	Poor	Very Poor
Classroom	<input type="checkbox"/>	<input checked="" type="checkbox"/>	<input type="checkbox"/>	<input type="checkbox"/>	<input type="checkbox"/>
Library Facility	<input type="checkbox"/>	<input checked="" type="checkbox"/>	<input type="checkbox"/>	<input type="checkbox"/>	<input type="checkbox"/>
Computer Facility	<input type="checkbox"/>	<input type="checkbox"/>	<input checked="" type="checkbox"/>	<input type="checkbox"/>	<input type="checkbox"/>
Co-operation from office staff	<input type="checkbox"/>	<input checked="" type="checkbox"/>	<input type="checkbox"/>	<input type="checkbox"/>	<input type="checkbox"/>
Wash room	<input type="checkbox"/>	<input checked="" type="checkbox"/>	<input type="checkbox"/>	<input type="checkbox"/>	<input type="checkbox"/>
NCC/NSS Activities	<input checked="" type="checkbox"/>	<input type="checkbox"/>	<input type="checkbox"/>	<input type="checkbox"/>	<input type="checkbox"/>
Extra-curricular activities	<input type="checkbox"/>	<input checked="" type="checkbox"/>	<input type="checkbox"/>	<input type="checkbox"/>	<input type="checkbox"/>
Recreational Facilities	<input type="checkbox"/>	<input checked="" type="checkbox"/>	<input type="checkbox"/>	<input type="checkbox"/>	<input type="checkbox"/>
Sports facilities	<input type="checkbox"/>	<input type="checkbox"/>	<input checked="" type="checkbox"/>	<input type="checkbox"/>	<input type="checkbox"/>
Health Care Facilities	<input type="checkbox"/>	<input type="checkbox"/>	<input checked="" type="checkbox"/>	<input type="checkbox"/>	<input type="checkbox"/>
Hostel Facilities (Wherever applicable)	<input type="checkbox"/>	<input type="checkbox"/>	<input type="checkbox"/>	<input type="checkbox"/>	<input type="checkbox"/>

8. Suggestion for Improvement *

There should be more platform for students and there is very less cooperation and guidance regarding CCA activities by the college

Google Forms

Student Feedback form for the Academic Year 2023-2024

ONLY FOR BA & B.SC. 6TH SEMESTER STUDENTS WHO HAVE APPEARED IN THE FINAL EXAMINATION, 2024

Student Class/Semester *

6th Semester

Roll No.

68

Department *

Zoology

FEEDBACK FORM

Express your opinion and mark in the appropriate cell

1. Depth of the course content. *

Adequate

Inadequate

2. Is the course relevant to real life situation? *

Yes

No

3. Internal assessment system is helpful in improving qualitative standard of a student. *

Yes

No

4. Opportunity for students to participate in Group Discussion, Seminar, Home Assignment etc. *

Adequate

Inadequate

5. Allocation of the hours and credits to the courses are *

Satisfied

Not-Satisfied

6. Uses of Audio-Visual Aids in the class by the faculty members to facilitate Teaching-Learning. *

Adequate

Inadequate

7) How do you rate the following in the college?

Students are requested to response One Row Per Column

	Very Good	Good	Average	Poor	Very Poor
Classroom	<input type="checkbox"/>	<input checked="" type="checkbox"/>	<input type="checkbox"/>	<input type="checkbox"/>	<input type="checkbox"/>
Library Facility	<input type="checkbox"/>	<input type="checkbox"/>	<input checked="" type="checkbox"/>	<input type="checkbox"/>	<input type="checkbox"/>
Computer Facility	<input type="checkbox"/>	<input checked="" type="checkbox"/>	<input type="checkbox"/>	<input type="checkbox"/>	<input type="checkbox"/>
Co-operation from office staff	<input type="checkbox"/>	<input type="checkbox"/>	<input checked="" type="checkbox"/>	<input type="checkbox"/>	<input type="checkbox"/>
Wash room	<input type="checkbox"/>	<input type="checkbox"/>	<input checked="" type="checkbox"/>	<input type="checkbox"/>	<input type="checkbox"/>
NCC/NSS Activities	<input type="checkbox"/>	<input checked="" type="checkbox"/>	<input type="checkbox"/>	<input type="checkbox"/>	<input type="checkbox"/>
Extra-curricular activities	<input type="checkbox"/>	<input checked="" type="checkbox"/>	<input type="checkbox"/>	<input type="checkbox"/>	<input type="checkbox"/>
Recreational Facilities	<input type="checkbox"/>	<input checked="" type="checkbox"/>	<input type="checkbox"/>	<input type="checkbox"/>	<input type="checkbox"/>
Sports facilities	<input type="checkbox"/>	<input checked="" type="checkbox"/>	<input type="checkbox"/>	<input type="checkbox"/>	<input type="checkbox"/>
Health Care Facilities	<input type="checkbox"/>	<input checked="" type="checkbox"/>	<input type="checkbox"/>	<input type="checkbox"/>	<input type="checkbox"/>
Hostel Facilities (Wherever applicable)	<input type="checkbox"/>	<input type="checkbox"/>	<input checked="" type="checkbox"/>	<input type="checkbox"/>	<input type="checkbox"/>

8. Suggestion for Improvement *

The cleanliness of classrooms, canteen and toilets should be improved

Google Forms

Student Feedback form for the Academic Year 2023-2024

ONLY FOR BA & B.SC. 6TH SEMESTER STUDENTS WHO HAVE APPEARED IN THE FINAL EXAMINATION, 2024

Student Class/Semester *

6th semester

Roll No.

143

Department *

Sociology

FEEDBACK FORM

Express your opinion and mark in the appropriate cell

1. Depth of the course content. *

Adequate

Inadequate

2. Is the course relevant to real life situation? *

Yes

No

3. Internal assessment system is helpful in improving qualitative standard of a student. *

Yes

No

4. Opportunity for students to participate in Group Discussion, Seminar, Home Assignment etc. *

Adequate

Inadequate

5. Allocation of the hours and credits to the courses are *

Satisfied

Not-Satisfied

6. Uses of Audio-Visual Aids in the class by the faculty members to facilitate Teaching-Learning. *

Adequate

Inadequate

7) How do you rate the following in the college?

Students are requested to response One Row Per Column

	Very Good	Good	Average	Poor	Very Poor
Classroom	<input type="checkbox"/>	<input checked="" type="checkbox"/>	<input type="checkbox"/>	<input type="checkbox"/>	<input type="checkbox"/>
Libarary Facility	<input type="checkbox"/>	<input checked="" type="checkbox"/>	<input type="checkbox"/>	<input type="checkbox"/>	<input type="checkbox"/>
Computer Facility	<input type="checkbox"/>	<input checked="" type="checkbox"/>	<input type="checkbox"/>	<input type="checkbox"/>	<input type="checkbox"/>
Co-operation from office staff	<input type="checkbox"/>	<input checked="" type="checkbox"/>	<input type="checkbox"/>	<input type="checkbox"/>	<input type="checkbox"/>
Wash room	<input type="checkbox"/>	<input checked="" type="checkbox"/>	<input type="checkbox"/>	<input type="checkbox"/>	<input type="checkbox"/>
NCC/NSS Activities	<input type="checkbox"/>	<input checked="" type="checkbox"/>	<input type="checkbox"/>	<input type="checkbox"/>	<input type="checkbox"/>
Extra-curricular activities	<input type="checkbox"/>	<input checked="" type="checkbox"/>	<input type="checkbox"/>	<input type="checkbox"/>	<input type="checkbox"/>
Recreational Facilities	<input type="checkbox"/>	<input checked="" type="checkbox"/>	<input type="checkbox"/>	<input type="checkbox"/>	<input type="checkbox"/>
Sports facilities	<input type="checkbox"/>	<input checked="" type="checkbox"/>	<input type="checkbox"/>	<input type="checkbox"/>	<input type="checkbox"/>
Health Care Facilities	<input type="checkbox"/>	<input checked="" type="checkbox"/>	<input type="checkbox"/>	<input type="checkbox"/>	<input type="checkbox"/>
Hostel Facilities (Wherever applicable)	<input type="checkbox"/>	<input type="checkbox"/>	<input checked="" type="checkbox"/>	<input type="checkbox"/>	<input type="checkbox"/>

8. Suggestion for Improvement *

I would like to suggest that the wash room facilities can be more improved .

Google Forms

Feedback for Alumni

The respondent's email (abilupta@gmail.com) was recorded on submission of this form.

Name *

DR. ABILUPTA PADMANATHAN GOHAIN

Year of Graduation *

2007

Stream *

ARTS

Mobile Number *

9678309921

Address for Correspondence *

MDKG College, Dibrugarh 786001

Current employment/professional details *

Assistant Professor, MDKG College

The content of the curriculum is appropriate for getting placement or higher education. *

Good



Curriculum and syllabus are need based according to the present time. *

Good



The learning environment at the institution is satisfactory. *

Excellent



The mechanism of curriculum transaction/delivery is *

Very Good



The curriculum has helped in my personality development. *

Very Good



The library and laboratory facilities at the institution are satisfactory. *

Very Good



The institution is learner centered in all its academic initiatives. *

Very Good ▼

Adequate number of co-curricular activities were organized at the institution during my study period. *

Good ▼

The curriculum has successfully inculcated values and helped in character building. *

Excellent ▼

Any suggestions *

Topics related to local importance can be added in the curriculum

This content is neither created nor endorsed by Google.

Google Forms

Feedback for Alumni

The respondent's email (anitahdevi2001@gmail.com) was recorded on submission of this form.

Name *

Anita Devi

Year of Graduation *

2022

Stream *

ARTS

Mobile Number *

7086849254

Address for Correspondence *

Duliajan

Current employment/professional details *

I'm preparing for civil service examination

The content of the curriculum is appropriate for getting placement or higher education. *

Excellent ▼

Curriculum and syllabus are need based according to the present time. *

Excellent ▼

The learning environment at the institution is satisfactory. *

Excellent ▼

The mechanism of curriculum transaction/delivery is *

Excellent ▼

The curriculum has helped in my personality development. *

Excellent ▼

The library and laboratory facilities at the institution are satisfactory. *

Very Good ▼

The institution is learner centered in all its academic initiatives. *

Excellent



Adequate number of co-curricular activities were organized at the institution during my study period. *

Very Good



The curriculum has successfully inculcated values and helped in character building. *

Excellent



Any suggestions *

A Playground is needed

This content is neither created nor endorsed by Google.

Google Forms

Employer feedback for employee

Name of the Employee *

Mrs Seema Dutta

Department *

Education

Designation *

PGT

The knowledge of the employee in the subject area *

Very Good



the employee is updated with latest trends in the work field. *

Very Good



The employee has the ability to use ICT in practical field. *

Excellent



The employee is able to work as a part of the team. *

Good



Communicative skill of the employee has *

Good



Analytical and practical in dealing with issues related with work of the employee is *

Good



The curriculum and co-curricular activities organized by the institution has helped the employee to attain the required level of competency at work. *

Very Good



Any suggestion *

Behaviour with other staff is good

This content is neither created nor endorsed by Google.

Google Forms

Employer feedback for employee

Name of the Employee *

Snigdha Paul Bhagawati

Department *

Education

Designation *

GT

The knowledge of the employee in the subject area *

Excellent



the employee is updated with latest trends in the work field. *

Very Good



The employee has the ability to use ICT in practical field. *

Good



The employee is able to work as a part of the team. *

Very Good ▼

Communicative skill of the employee has *

Excellent ▼

Analytical and practical in dealing with issues related with work of the employee is *

Very Good ▼

The curriculum and co-curricular activities organized by the institution has helped the employee to attain the required level of competency at work. *

Excellent ▼

Any suggestion *

Behaviour with other staff is very good.
.....

This content is neither created nor endorsed by Google.

Google Forms

Employer feedback for employee

Name of the Employee *

Dr. Rupali Mazumder

Department *

Philosophy

Designation *

Associate professor

The knowledge of the employee in the subject area *

Very Good



the employee is updated with latest trends in the work field. *

Excellent



The employee has the ability to use ICT in practical field. *

Excellent



The employee is able to work as a part of the team. *

Very Good ▼

Communicative skill of the employee has *

Very Good ▼

Analytical and practical in dealing with issues related with work of the employee is *

Very Good ▼

The curriculum and co-curricular activities organized by the institution has helped the employee to attain the required level of competency at work. *

Very Good ▼

Any suggestion *

Overall good.

This content is neither created nor endorsed by Google.

Google Forms

Employer feedback for employee

Name of the Employee *

Dr. Abilupta P Gohain

Department *

Education

Designation *

Assistant professor

The knowledge of the employee in the subject area *

Excellent



the employee is updated with latest trends in the work field. *

Excellent



The employee has the ability to use ICT in practical field. *

Excellent



The employee is able to work as a part of the team. *

Excellent ▼

Communicative skill of the employee has *

Excellent ▼

Analytical and practical in dealing with issues related with work of the employee is *

Excellent ▼

The curriculum and co-curricular activities organized by the institution has helped the employee to attain the required level of competency at work. *

Excellent ▼

Any suggestion *

Excellent

This content is neither created nor endorsed by Google.

Google Forms

TEACHERS FEEDBACK REPORT ON CURRICULUM
2022-2023

Manohari Devi Kanoi Girls' College, Dibrugarh

The Feedback Committee of the College collected the teacher's feedback on curriculum including allotment of credits, Course Design and its multi-angular aspects from the faculties through the questionnaire prepared with a Google format since curriculum plays an important role behind the Education system. Here altogether 49 teachers gave their views on following Questions:

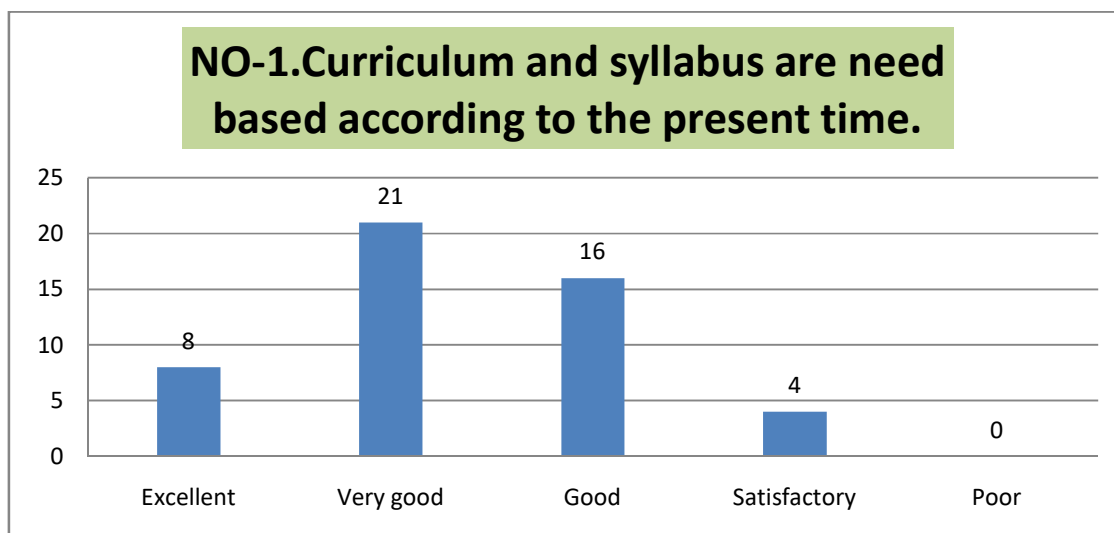

Out of 49 responses, 21 member of the faculty express very good, 16 responds as good, 8 are excellent and 4 are expressing their comment as satisfactory. On present curriculum and the prescribed syllabus as per need based.

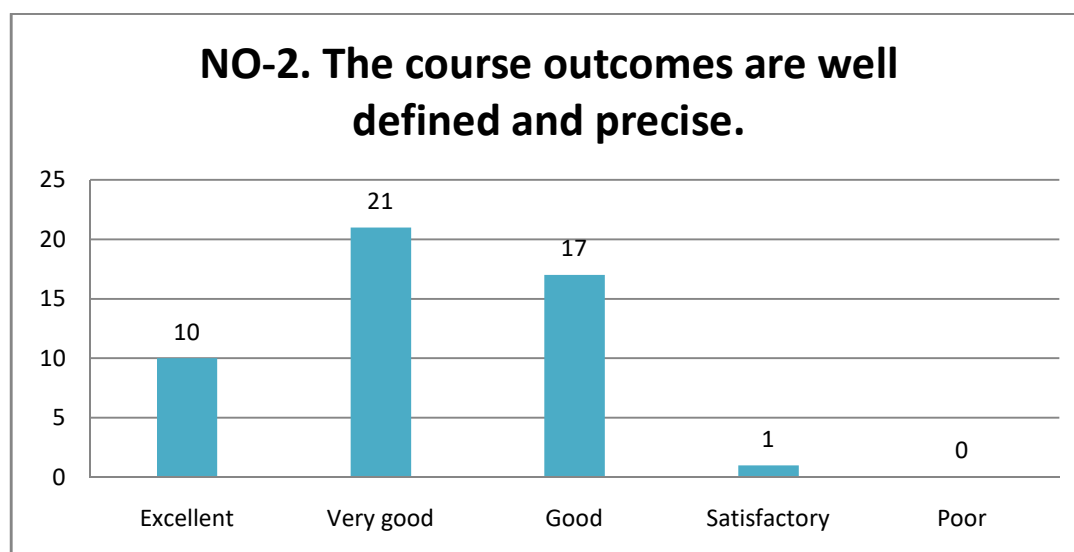

In the question on well defined and precise of the course outcomes, 21 teacher express as very good, 17 teacher gave their response as good, 10 no of teacher viewed as excellent and only 1 teacher satisfied on this regard.

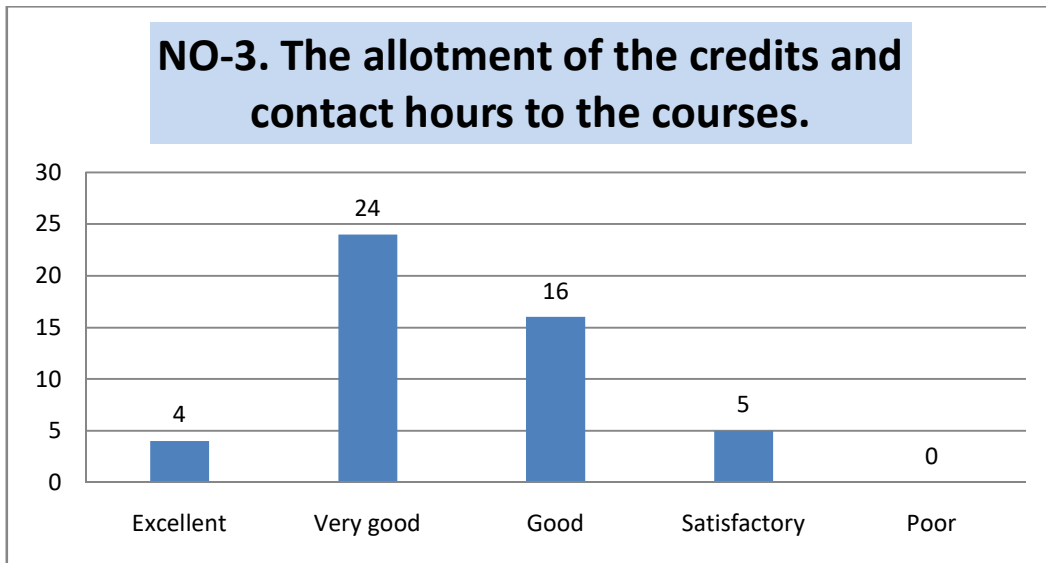

Like almost 50% of teacher agreed that the allotment of the credits and contact hours to the course is very good whereas 16 no of teacher express good. Beside, 4 teachers gave their consent as excellent and 5 no of teacher satisfied on above system.

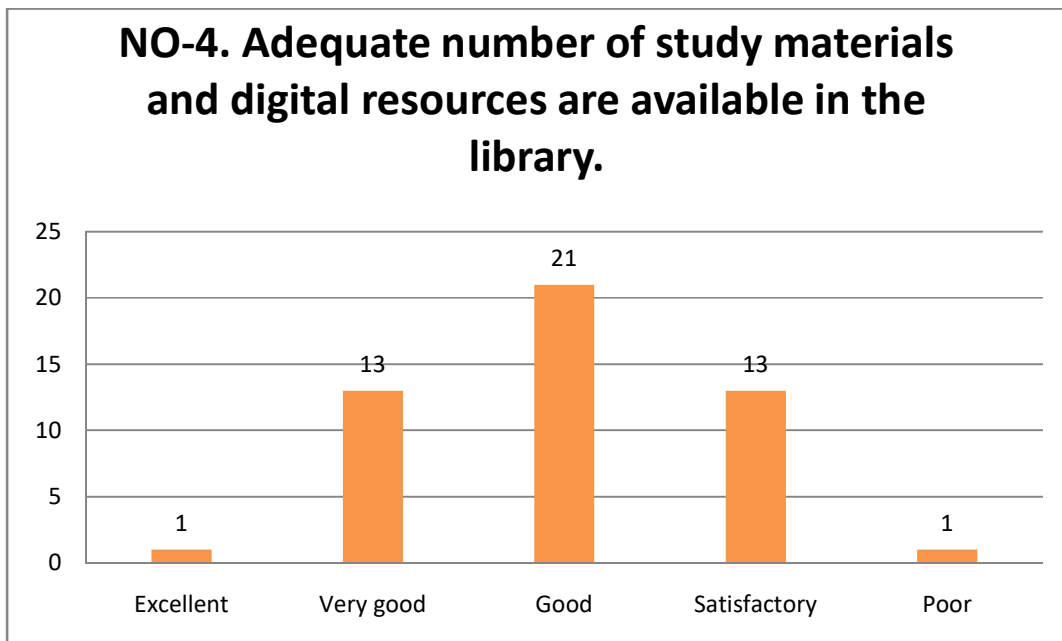

In so far Adequete no of study materials and digital resources in the library, maximum teacher expressed their positive view.

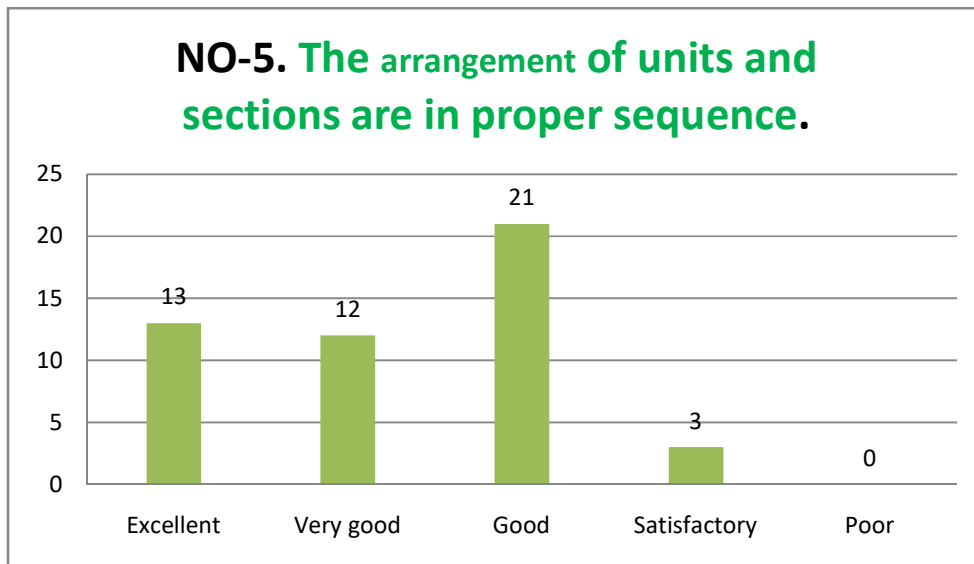

On response of the arrangement of units and sections are in proper sequence 13 teacher express it excellent, 12 teacher response as very good, 21 response good where only 3 teacher expresses satisfactory.

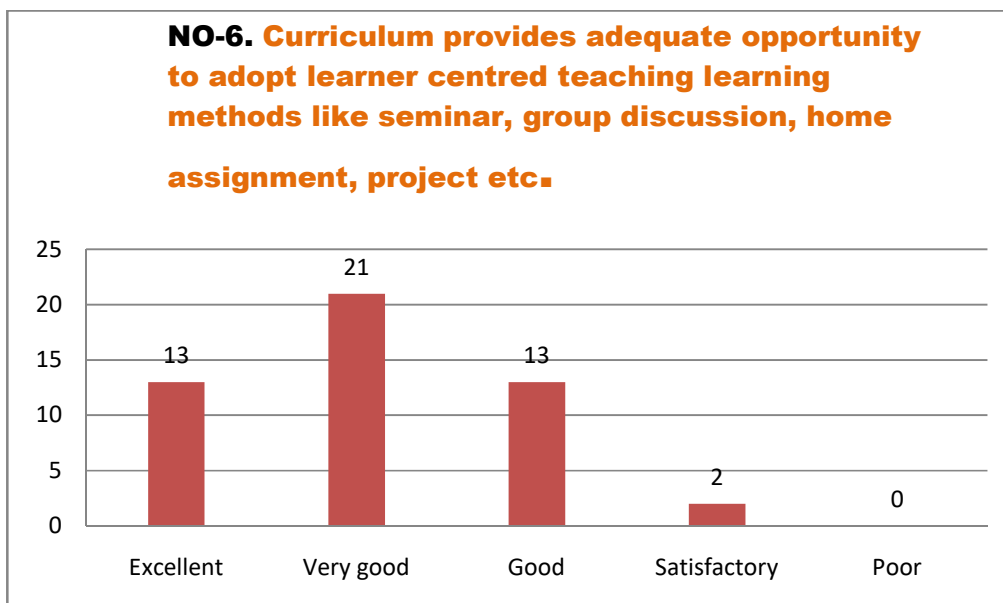

On response of how curriculum provides the opportunity to adopt learner centred teaching learning methods, 13 teacher express it excellent, 21 teacher response as very good, 13 response good where only 2 teacher expresses satisfactory.

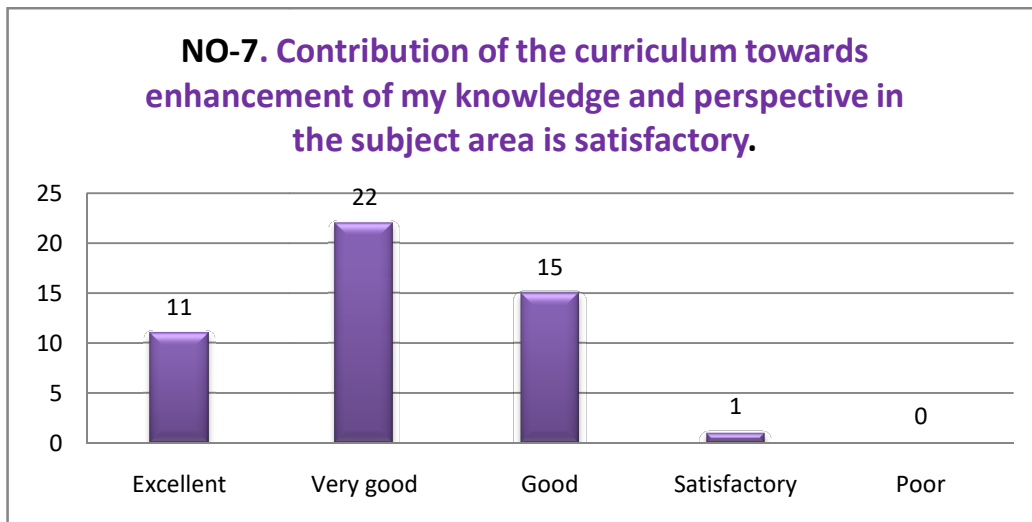

On contribution of the curriculum towards enhancement of teachers knowledge, eleven teacher responds as excellent, twenty two teachers express as very good where fifteen teacher responds in favour as good and only one teacher feel it satisfactory.

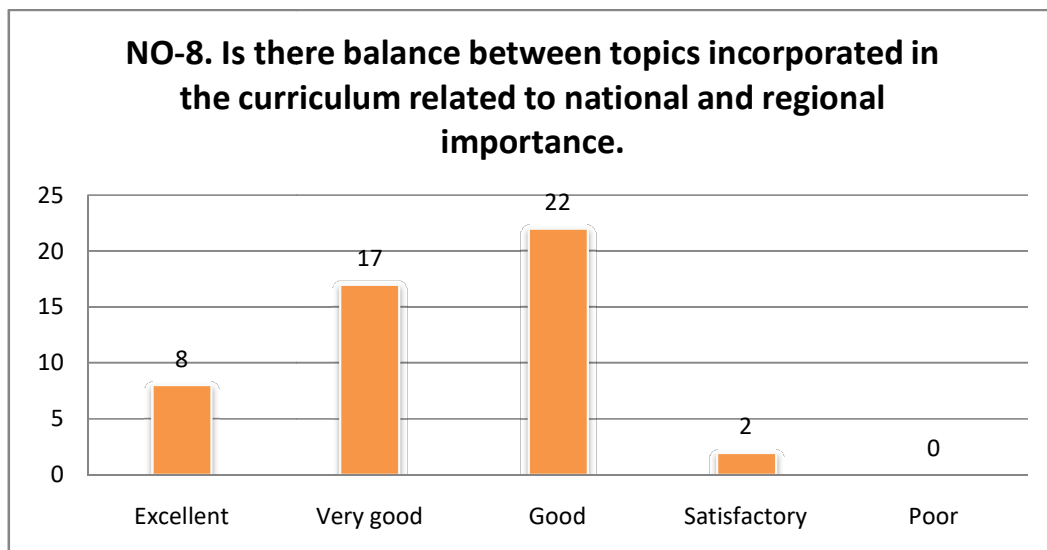

In response of the above question only 8 teachers express their views as excellent where 17 & 22 teachers response as very good and good. On the other hand only 2 teachers views as satisfactory.

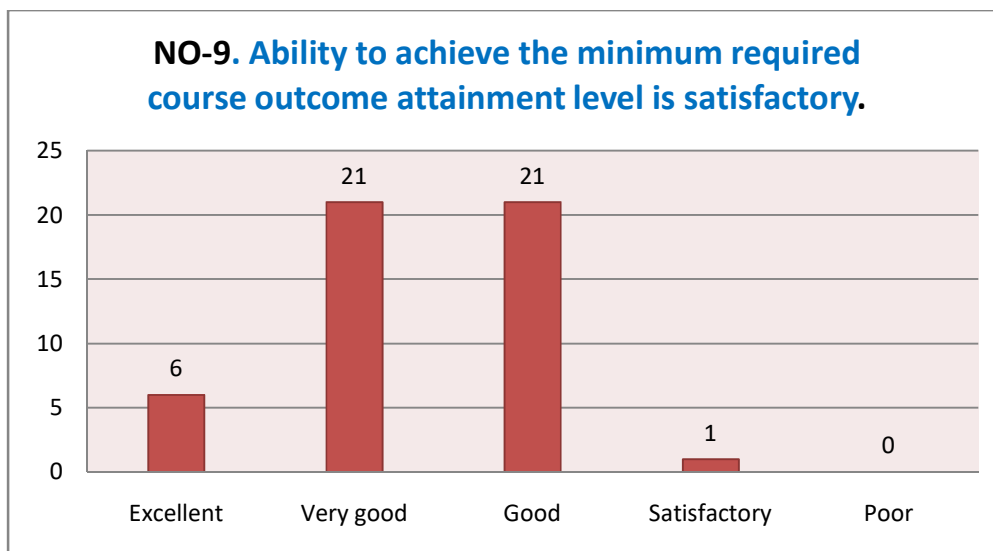

In response on the level satisfactory of the ability to achieve the minimum required course outcome attainment a few teacher answered as excellent. But maximum number of teachers pointed it as very good and good level.

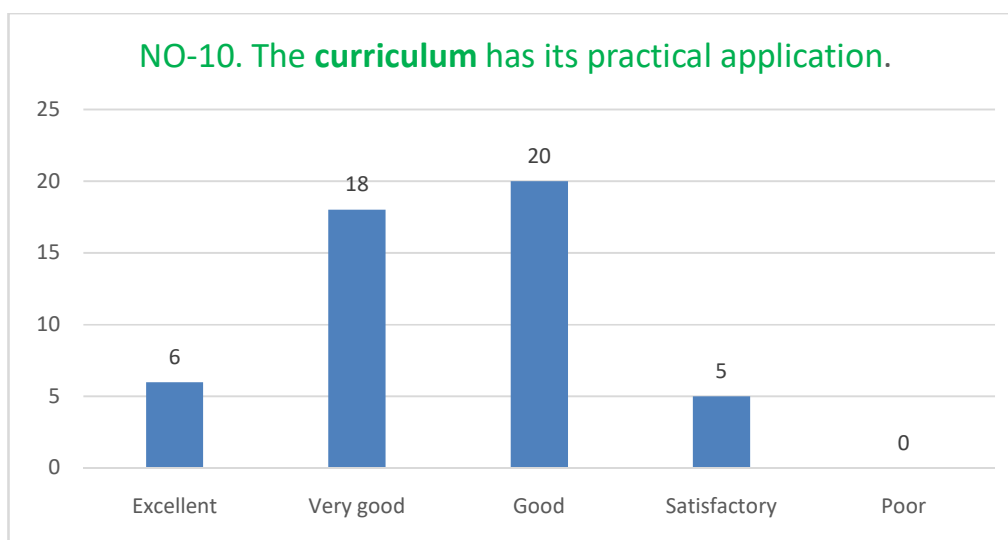

Against the question of practical application of the curriculum also a few teacher answered as excellent. But maximum number of teachers responds it as very good and good level.

Contents

Department of Assamese.....	1
Department of Bengali.....	4
Department of Chemistry	7
Department of Computer Science	10
Department of Economics	13
Department of Education.....	16
Department of English	19
Department of Geography	22
Department of History	25
Department of Community Science.....	28
Department of Mathematics	31
Department of Philosophy	34
Department of Political Science	37
Department of Sociology	40
Department of Sociology	43
Department of Physics.....	46
Department of Zoology.....	49

Department of Assamese

Q. 1. He/She is regular and punctual in taking classes

■ Aniruddha Dutta ■ Dr. Bolin Handique
 ■ Dr. Punya Prova Baruah ■ Monikha Konwar
 ■ Dr.Chandanjyoti Chutia ■ Dr. Deepsikha Buragohain

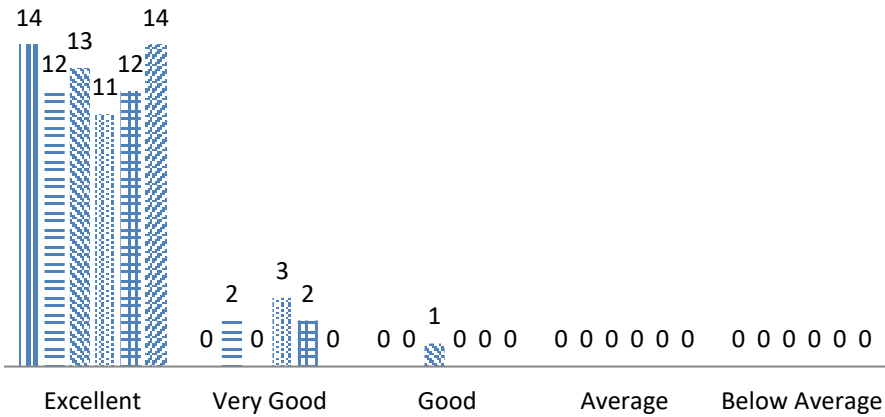

Q. 2. He/She is able to manage the classroom

■ Aniruddha Dutta ■ Dr. Bolin Handique
 ■ Dr. Punya Prova Baruah ■ Monikha Konwar
 ■ Dr.Chandanjyoti Chutia ■ Dr. Deepsikha Buragohain

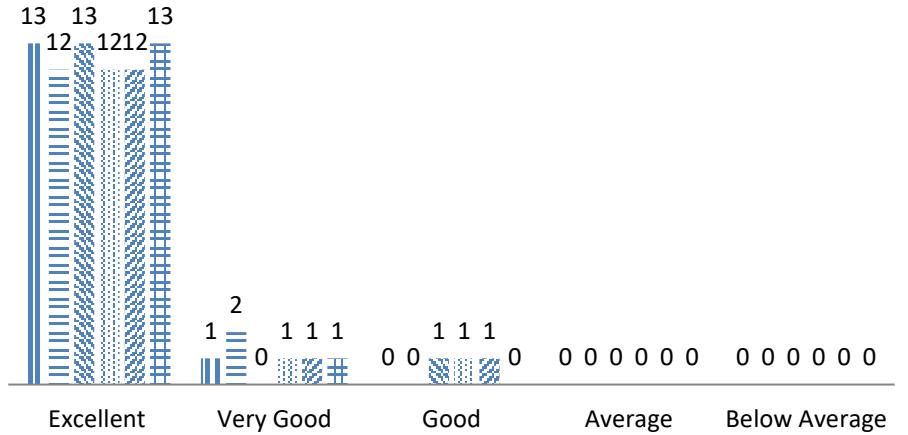

Q. 3. He/She attends classes with planning and preparations

■ Aniruddha Dutta ■ Dr. Bolin Handique
 ■ Dr. Punya Prova Baruah ■ Monika Konwar
 ■ Dr.Chandanjyoti Chutia ■ Dr. Deepsikha Buragohain

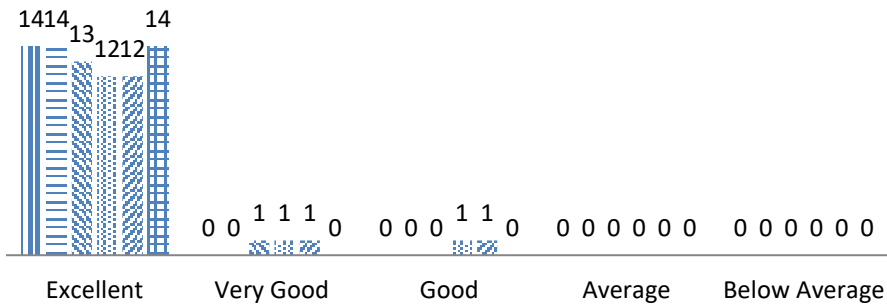

Q. 4. [He/She is able to make difficult topics easy and interesting.]

■ Aniruddha Dutta ■ Dr. Bolin Handique
 ■ Dr. Punya Prova Baruah ■ Monika Konwar
 ■ Dr.Chandanjyoti Chutia ■ Dr. Deepsikha Buragohain

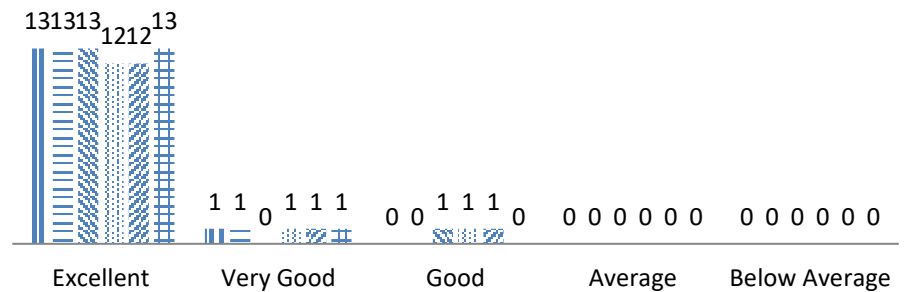

Q. 5. He/She illustrates concept through references, examples and applications

■ Aniruddha Dutta ■ Dr. Bolin Handique
 ■ Dr. Punya Prova Baruah ■ Monika Konwar
 ■ Dr.Chandanjyoti Chutia ■ Dr. Deepsikha Buragohain

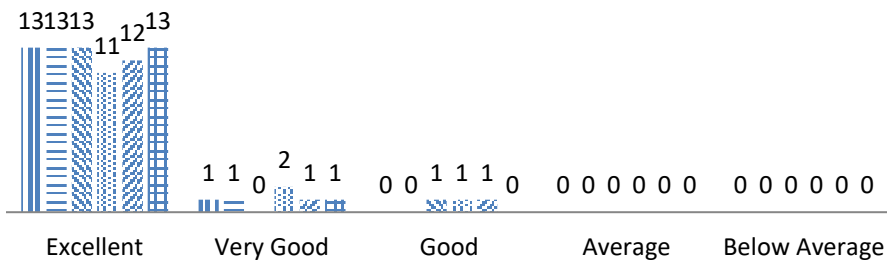

Q. 6. He/She encourages participation in co-curricular and extra-curricular activities.

■ Aniruddha Dutta ■ Dr. Bolin Handique
 ■ Dr. Punya Prova Baruah ■ Monika Konwar
 ■ Dr.Chandanjyoti Chutia ■ Dr. Deepsikha Buragohain

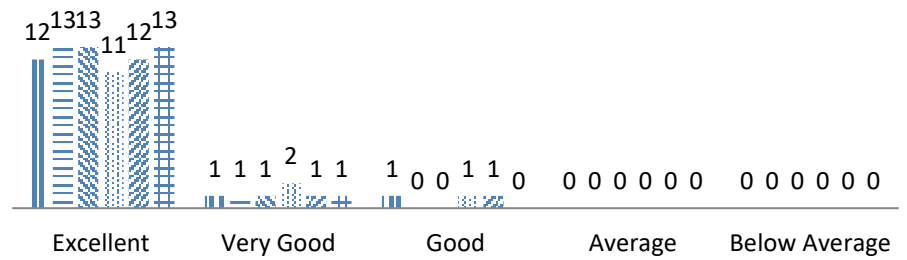

Q. 7.He/She supplements teaching with case studies/group discussion, audio visual aids etc.

■ Aniruddha Dutta ■ Dr. Bolin Handique
 ■ Dr. Punya Prova Baruah ■ Monikha Konwar
 ■ Dr.Chandanjyoti Chutia ■ Dr. Deepsikha Buragohain

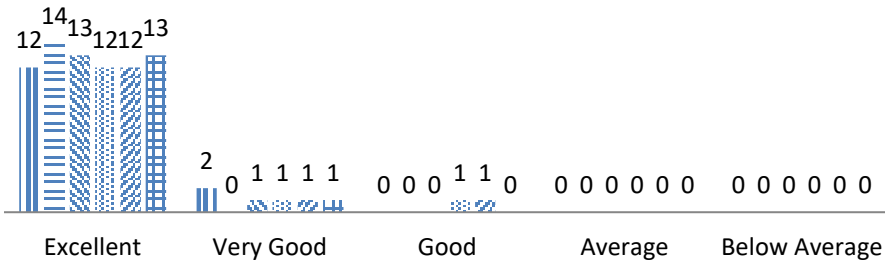

Q. 8.He/She is accessible to the students in and outside the classroom.etc.

■ Aniruddha Dutta ■ Dr. Bolin Handique
 ■ Dr. Punya Prova Baruah ■ Monikha Konwar
 ■ Dr.Chandanjyoti Chutia ■ Dr. Deepsikha Buragohain

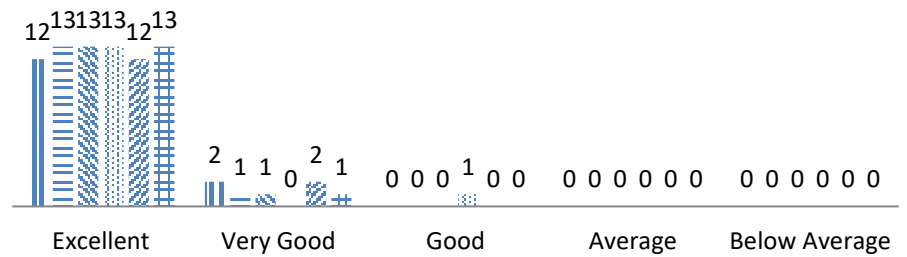

Q. 9. He/She encourages students to ask questions and participate in the class.

■ Aniruddha Dutta ■ Dr. Bolin Handique
 ■ Dr. Punya Prova Baruah ■ Monikha Konwar
 ■ Dr.Chandanjyoti Chutia ■ Dr. Deepsikha Buragohain

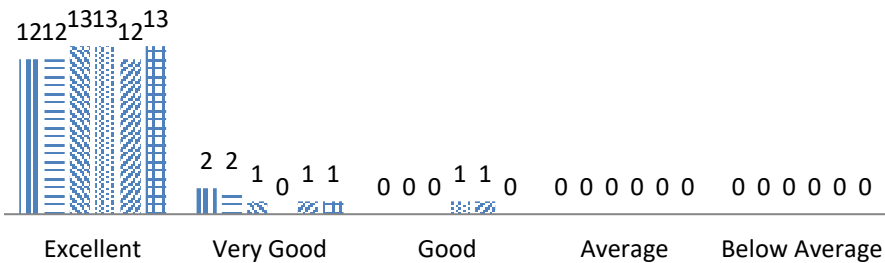

Q. 10. The teacher completes the syllabus on time

■ Aniruddha Dutta ■ Dr. Bolin Handique
 ■ Dr. Punya Prova Baruah ■ Monikha Konwar
 ■ Dr.Chandanjyoti Chutia ■ Dr. Deepsikha Buragohain

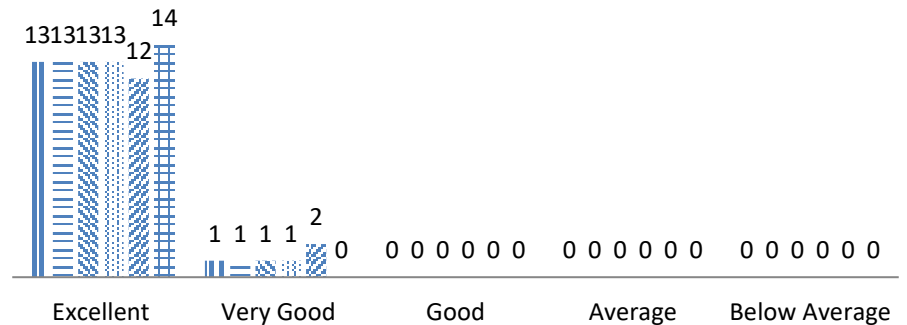

Department of Bengali

Q. 1. He/She is regular and punctual in taking classes

■ DR. Shekhar Chakraborty ■ DR. Shekhar Purkayastha

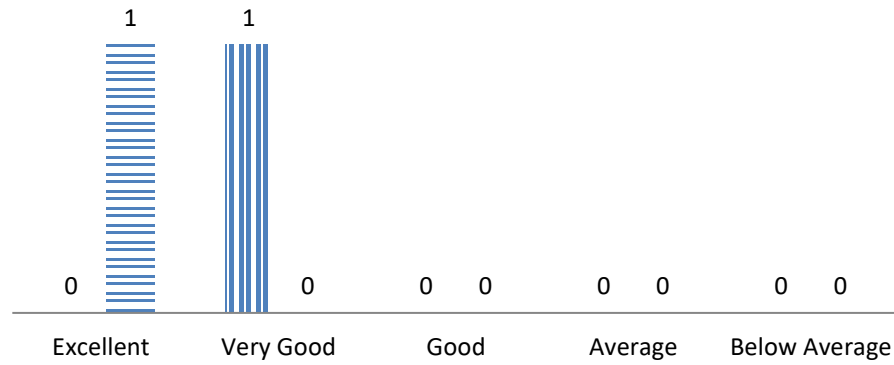

Q. 2. He/She is able to manage the classroom

■ DR. Shekhar Chakraborty ■ DR. Shekhar Purkayastha

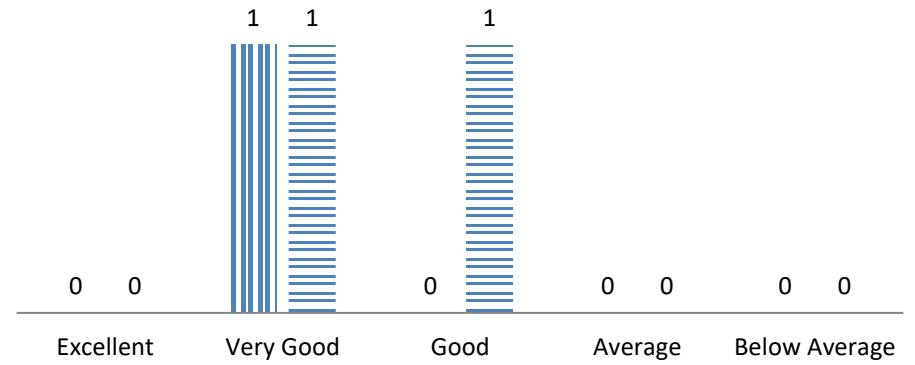

Q. 3. He/She attends classes with planning and preparations

■ DR. Shekhar Chakraborty ■ DR. Shekhar Purkayastha

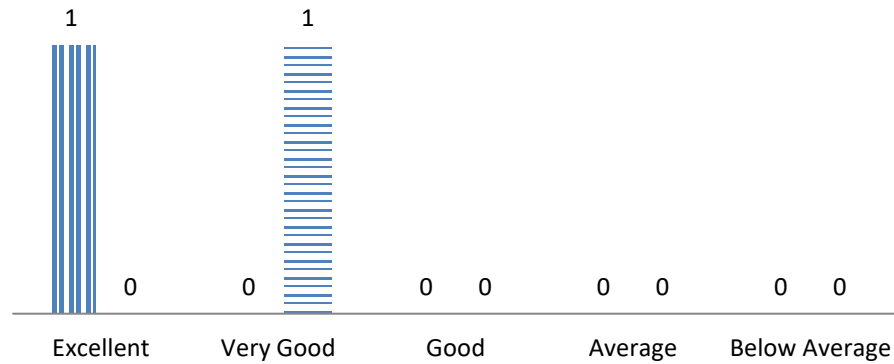

Q. 4. [He/She is able to make difficult topics easy and interesting.]

■ DR. Shekhar Chakraborty ■ DR. Shekhar Purkayastha

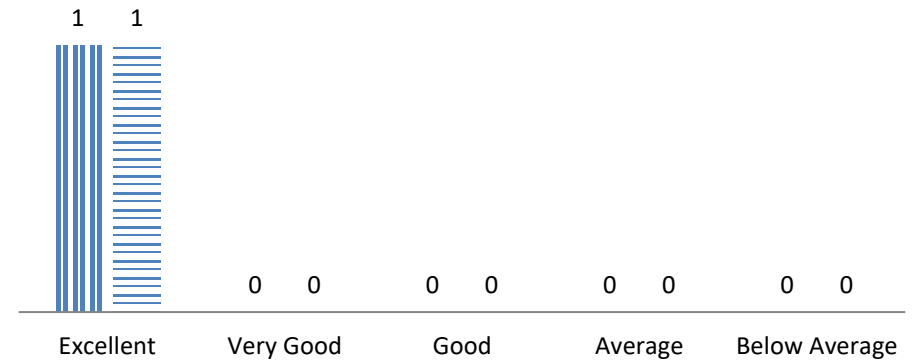

Q. 5. He/She illustrates concept through references, examples and applications

■ DR. Shekhar Chakraborty ■ DR. Shekhar Purkayastha

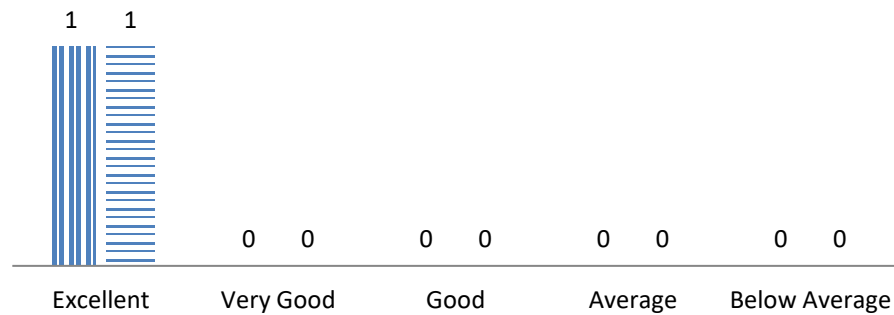

Q. 6. He/She encourages participation in co-curricular and extra-curricular activities.

■ DR. Shekhar Chakraborty ■ DR. Shekhar Purkayastha

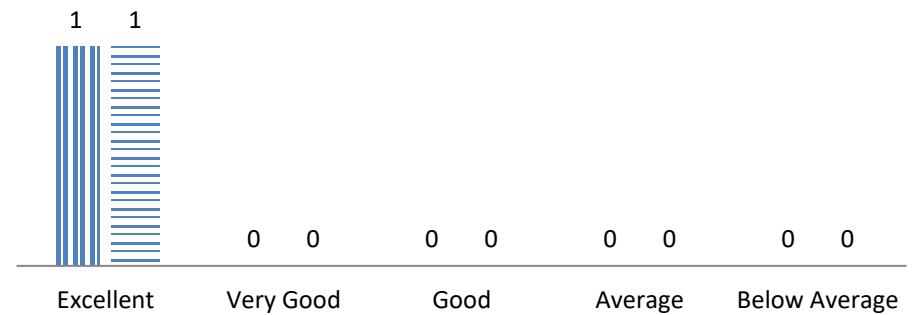

Q. 7.He/She supplements teaching with case studies/group discussion, audio visual aids etc.

■ DR. Shekhar Chakraborty ■ DR. Shekhar Purkayastha

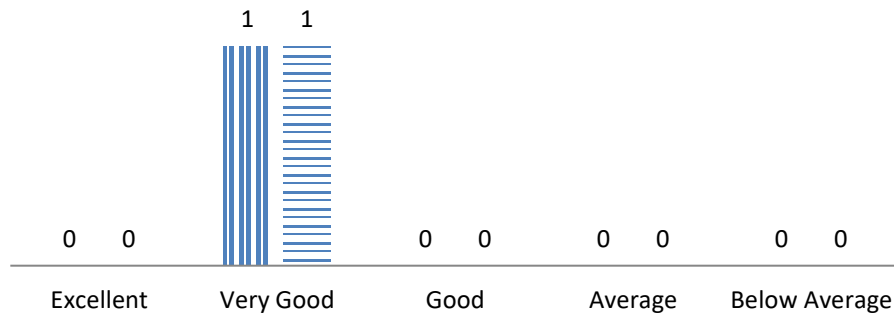

Q. 8.He/She is accessible to the students in and outside the classroom.etc.

■ DR. Shekhar Chakraborty ■ DR. Shekhar Purkayastha

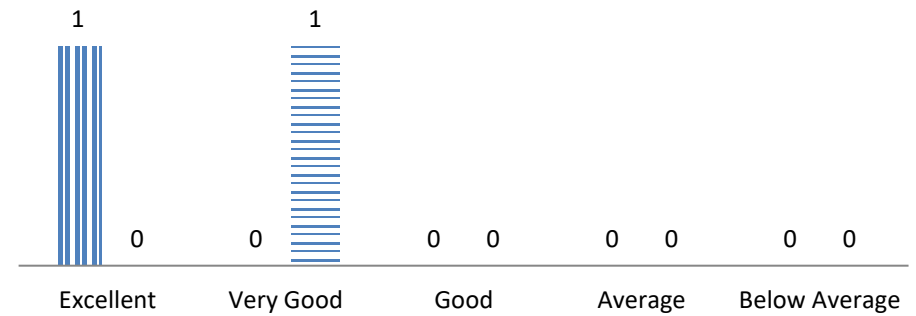

Q. 9. He/She encourages students to ask questions and participate in the class.

■ DR. Shekhar Chakraborty ■ DR. Shekhar Purkayastha

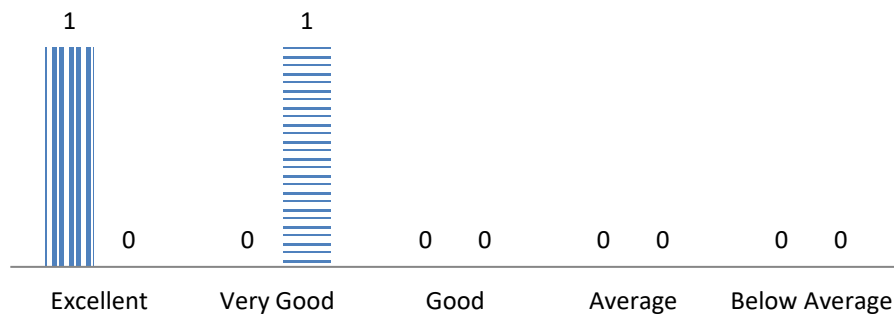

Q. 10. The teacher completes the syllabus on time

■ DR. Shekhar Chakraborty ■ DR. Shekhar Purkayastha

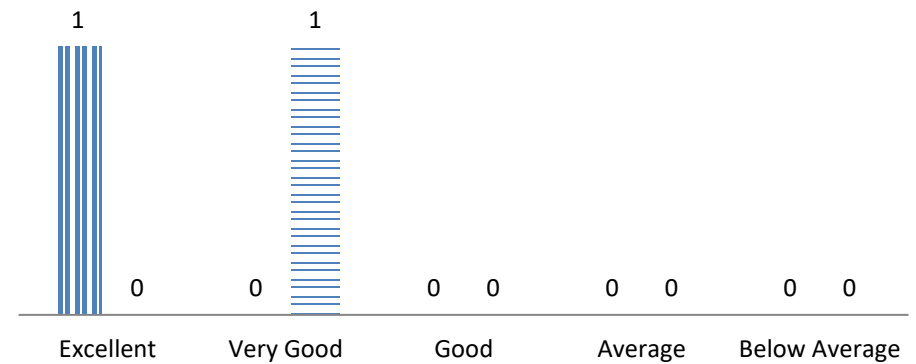

Department of Chemistry

Q. 1. He/She is regular and punctual in taking classes

■ DR. SHREEMOYEE BORDOLOI ■ DR. NISHIGANDHA GOGOI
■ POLY BORGHAIN ■ JITUPON GOGOI

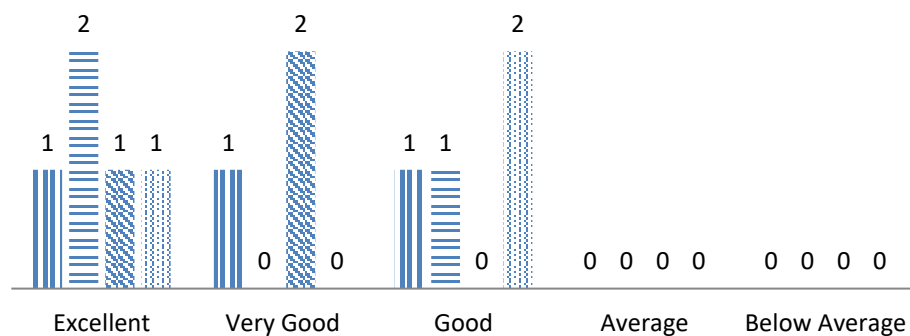

Q. 2. He/She is able to manage the classroom.

■ DR. SHREEMOYEE BORDOLOI ■ DR. NISHIGANDHA GOGOI
■ POLY BORGHAIN ■ JITUPON GOGOI

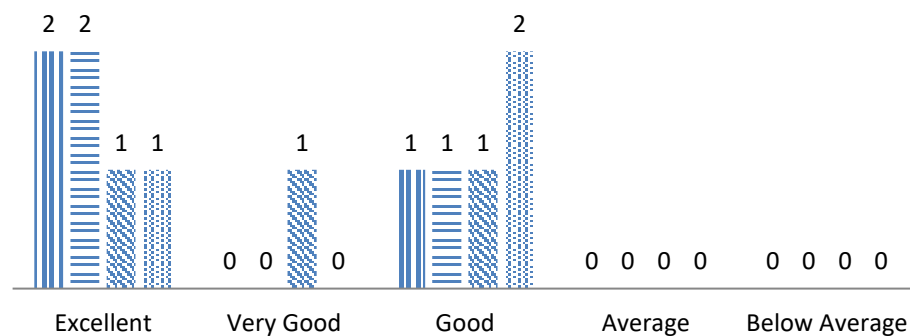

Q. 3. He/She attends classes with planning and preparations

DR. SHREEMOYEE BORDOLOI DR. NISHIGANDHA GOGOI
 POLY BORGOHAIN JITUPON GOGOI

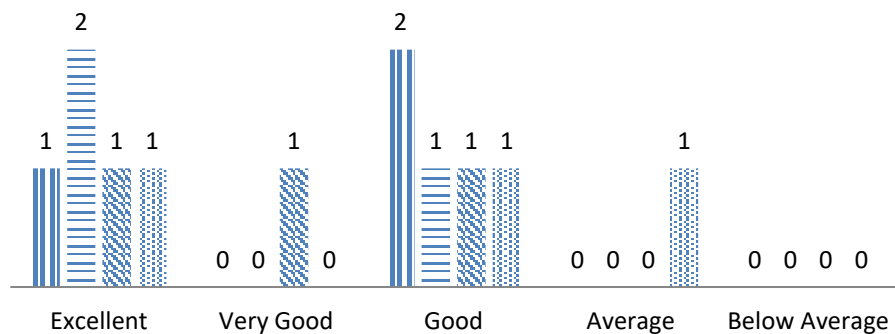

Q. 4. [He/She is able to make difficult topics easy and interesting.]

DR. SHREEMOYEE BORDOLOI DR. NISHIGANDHA GOGOI
 POLY BORGOHAIN JITUPON GOGOI

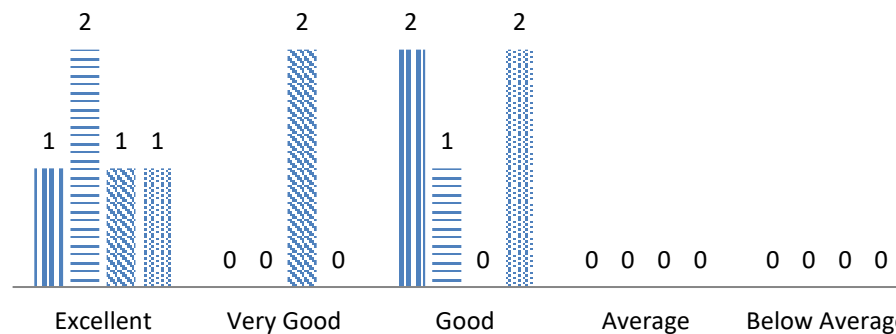

Q. 5. He/She illustrates concept through references, examples and applications

DR. SHREEMOYEE BORDOLOI DR. NISHIGANDHA GOGOI
 POLY BORGOHAIN JITUPON GOGOI

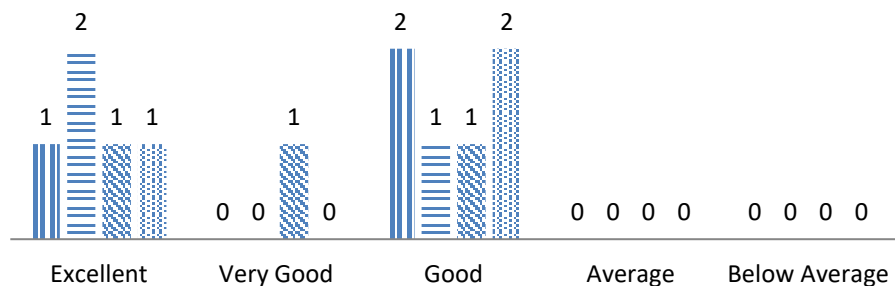

Q. 6. He/She encourages participation in co-curricular and extra-curricular activities.

DR. SHREEMOYEE BORDOLOI DR. NISHIGANDHA GOGOI
 POLY BORGOHAIN JITUPON GOGOI

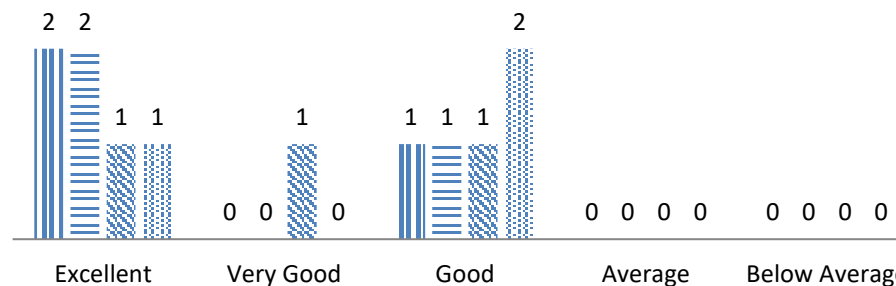

Q. 7.He/She supplements teaching with case studies/group discussion, audio visual aids etc.

DR. SHREEMOYEE BORDOLOI DR. NISHIGANDHA GOGOI
 POLY BORGHAIN JITUPON GOGOI

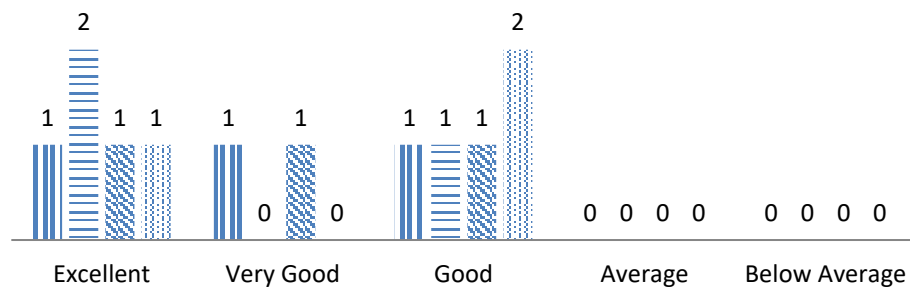

Q. 8.He/She is accessible to the students in and outside the classroom.etc.

DR. SHREEMOYEE BORDOLOI DR. NISHIGANDHA GOGOI
 POLY BORGHAIN JITUPON GOGOI

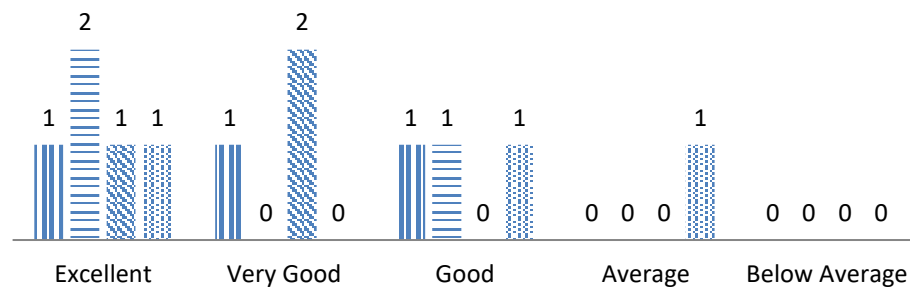

Q. 9. He/She encourages students to ask questions and participate in the class.

DR. SHREEMOYEE BORDOLOI DR. NISHIGANDHA GOGOI
 POLY BORGHAIN JITUPON GOGOI

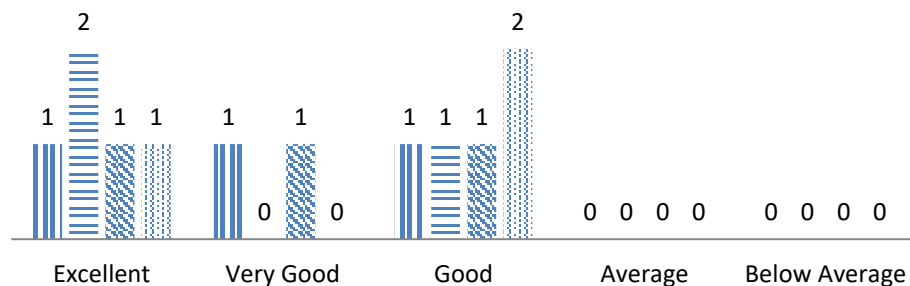

Q. 10. The teacher completes the syllabus on time

DR. SHREEMOYEE BORDOLOI DR. NISHIGANDHA GOGOI
 POLY BORGHAIN JITUPON GOGOI

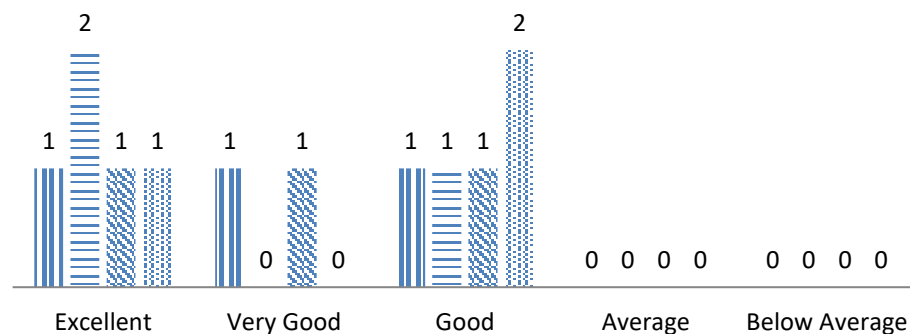

Department of Computer Science

Q. 1. He/She is regular and punctual in taking classes

■ Rimpi sarma

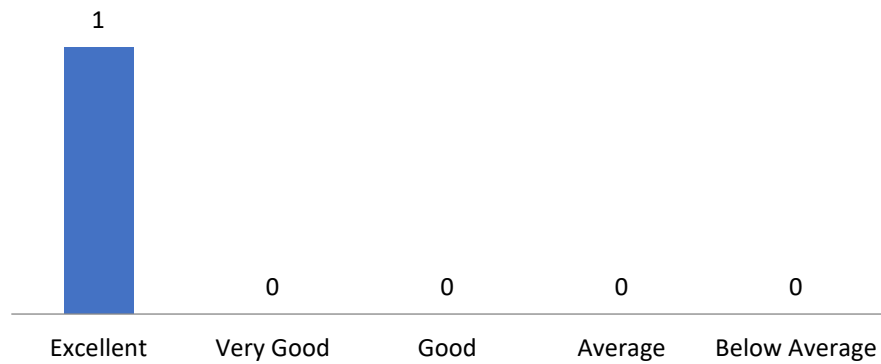

Q. 2. He/She is able to manage the classroom.

■ Rimpi sarma

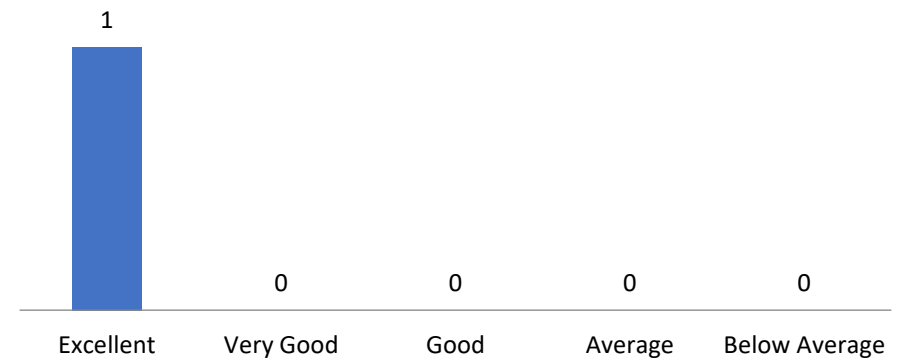

Q. 3. He/She attends classes with planning and preparations

■ Rimpi sarma

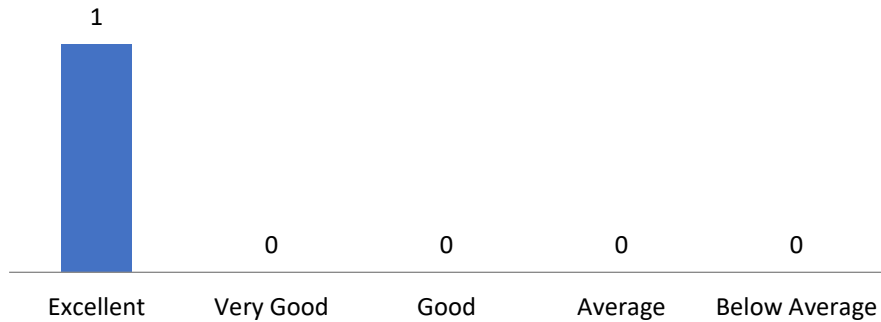

Q. 4. [He/She is able to make difficult topics easy and interesting.]

■ Rimpi sarma

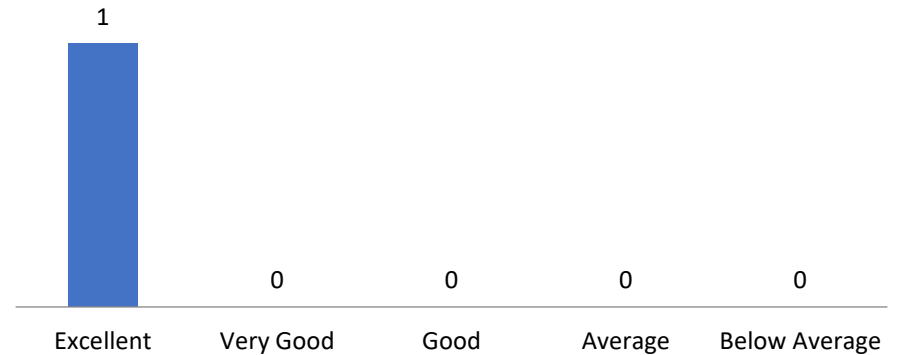

Q. 5. He/She illustrates concept through references, examples and applications

■ Rimpi sarma

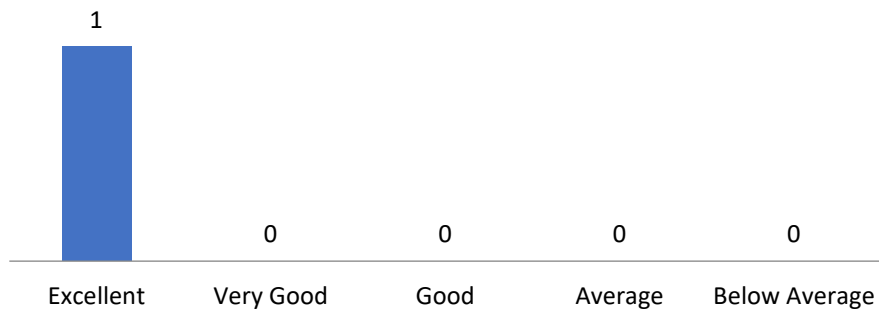

Q. 6. He/She encourages participation in co-curricular and extra-curricular activities.

■ Rimpi sarma

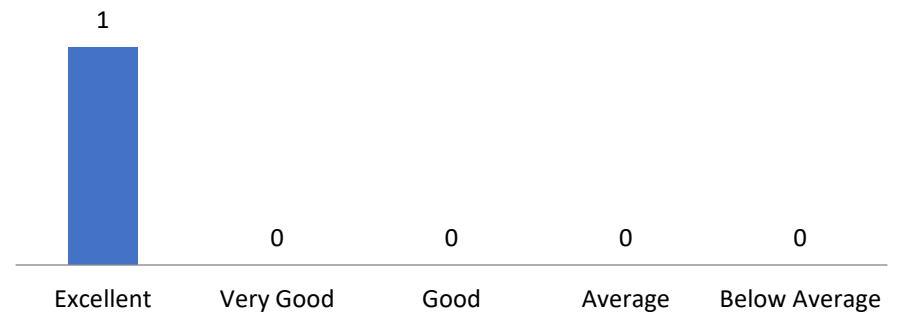

Q. 7.He/She supplements teaching with case studies/group discussion, audio visual aids etc.

■ Rimpi sarma

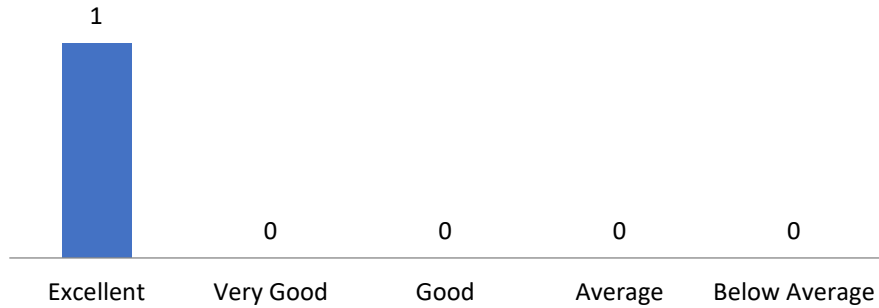

Q. 8.He/She is accessible to the students in and outside the classroom.etc.

■ Rimpi sarma

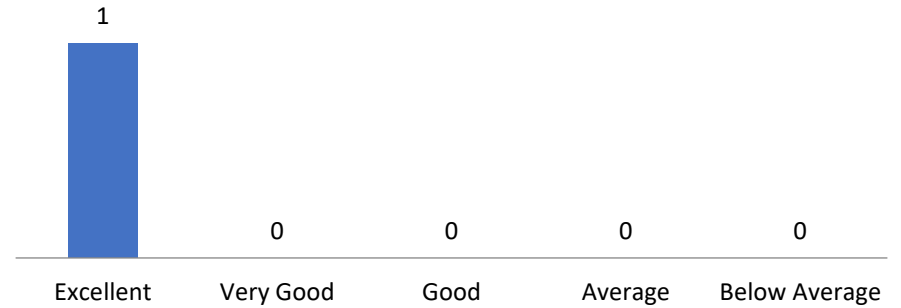

Q. 9. He/She encourages students to ask questions and participate in the class.

■ Rimpi sarma

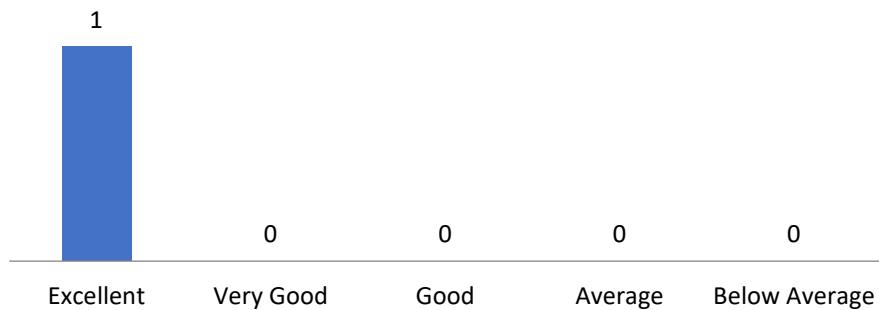

Q. 10. The teacher completes the syllabus on time

■ Rimpi sarma

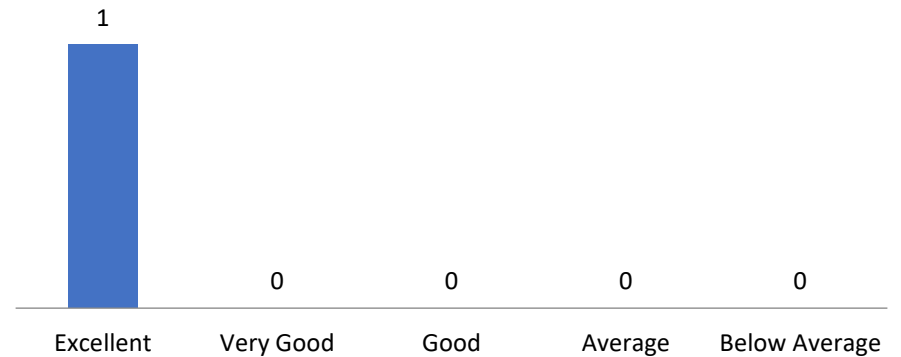

Department of Economics

Q. 1. He/She is regular and punctual in taking classes

■ Dr. Utpal Sut ■ Dr. Ashwini Machey ■ Anwesha Saikia ■ Jugsikha Dowerah

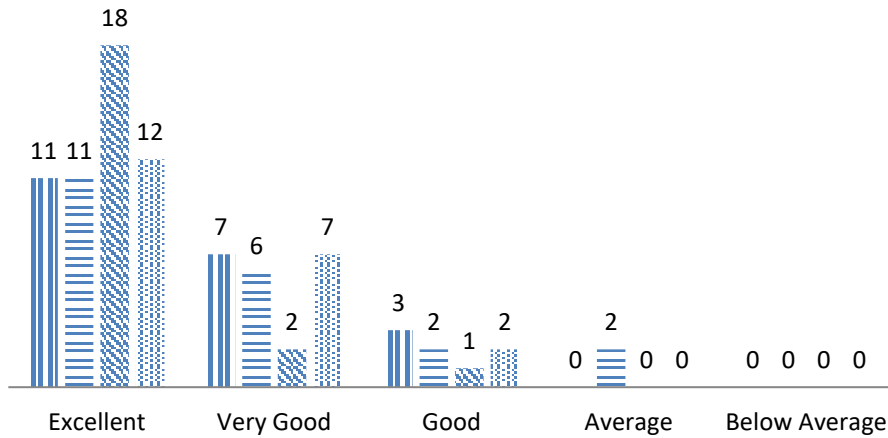

Q. 2. He/She is able to manage the classroom

■ Dr. Utpal Sut ■ Dr. Ashwini Machey ■ Anwesha Saikia ■ Jugsikha Dowerah

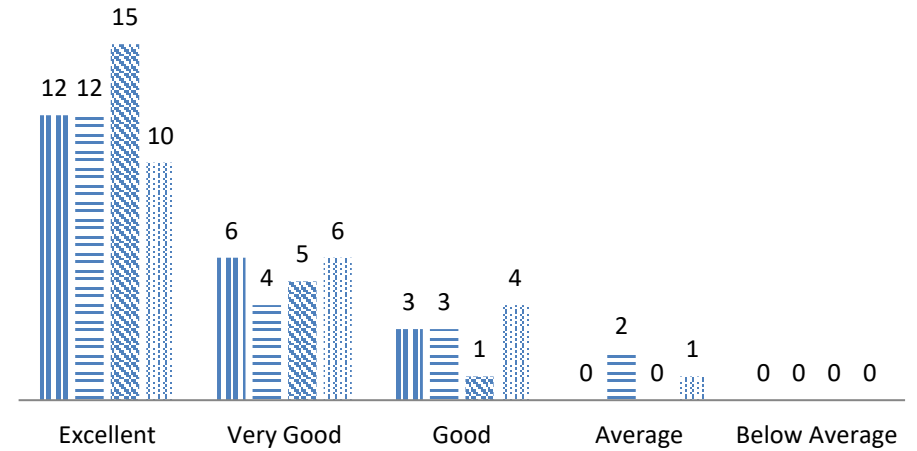

Q.3. He/She attends classes with planning and preparations

■ Dr. Utpal Sut ■ Dr. Ashwini Machey ■ Anwesha Saikia ■ Jugsikha Dowerah

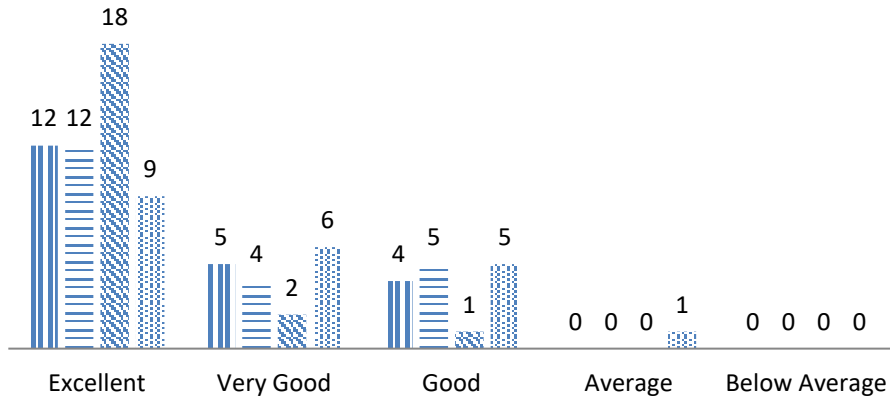

Q. 4. [He/She is able to make difficult topics easy and interesting.]

■ Dr. Utpal Sut ■ Dr. Ashwini Machey ■ Anwesha Saikia ■ Jugsikha Dowerah

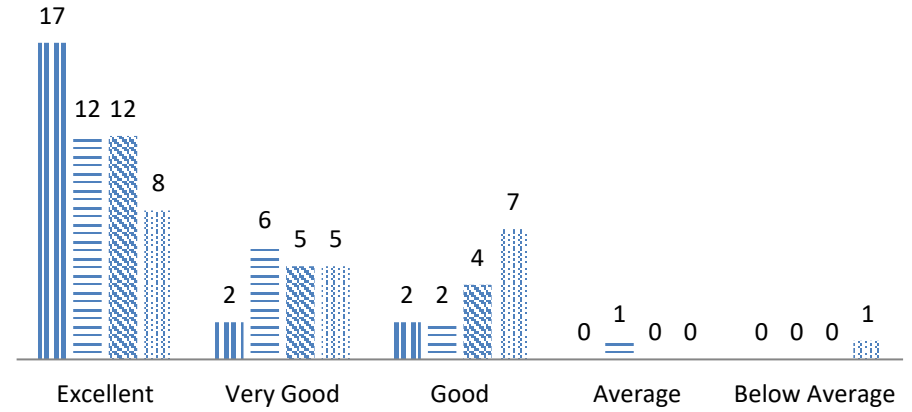

Q. 5. He/She illustrates concept through references, examples and applications

■ Dr. Utpal Sut ■ Dr. Ashwini Machey ■ Anwesha Saikia ■ Jugsikha Dowerah

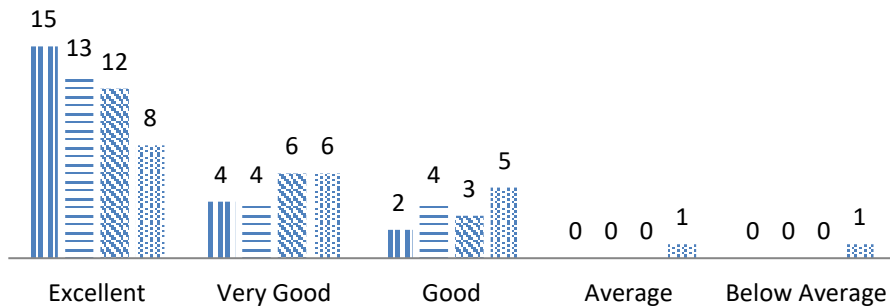

Q. 6. He/She encourages participation in co-curricular and extra-curricular activities.

■ Dr. Utpal Sut ■ Dr. Ashwini Machey ■ Anwesha Saikia ■ Jugsikha Dowerah

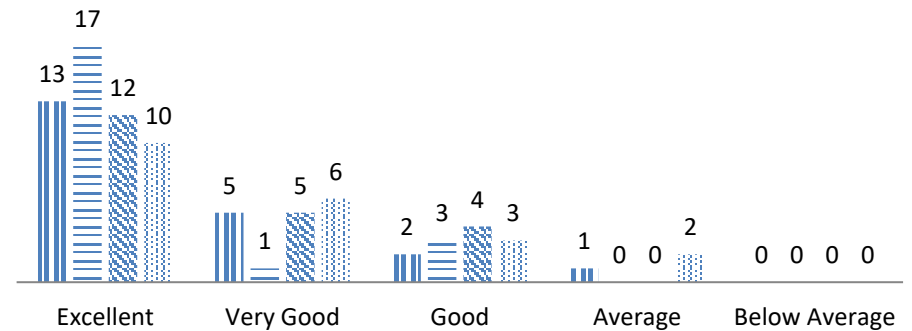

Q. 7.He/She supplements teaching with case studies/group discussion, audio visual aids etc.

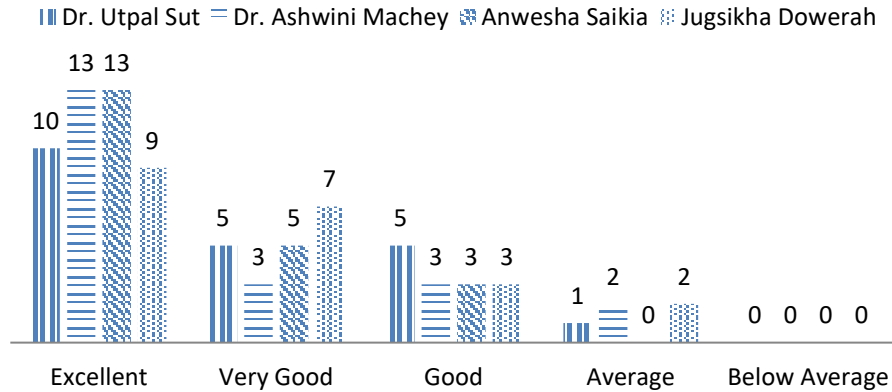

Q. 8.He/She is accessible to the students in and outside the classroom.etc.

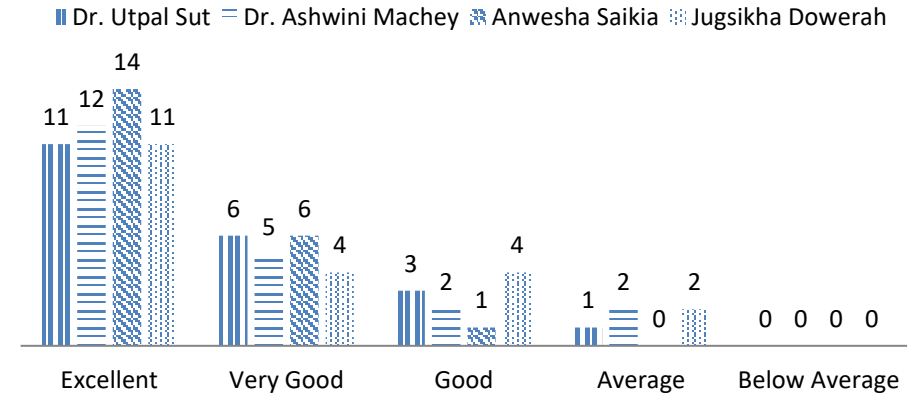

Q. 9. He/She encourages students to ask questions and participate in the class.

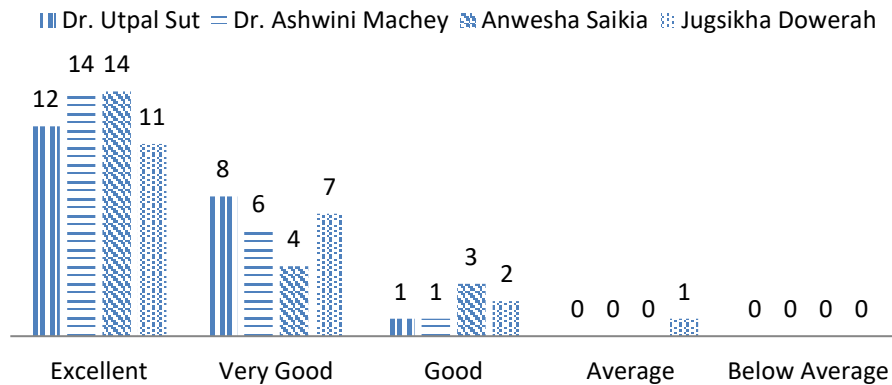

Q. 10. The teacher completes the syllabus on time

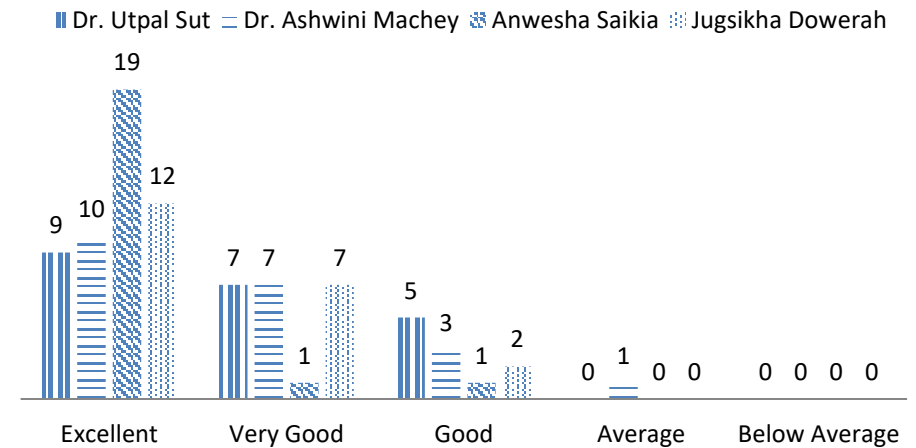

Department of Education

Q. 1. He/She is regular and punctual in taking classes

■ Dr. Indrani Sen Gupta ■ Dr. Malina Basumatary
 ■ Dr. Abilupta P. Gohain ■ Dr. Mitali Sonowal

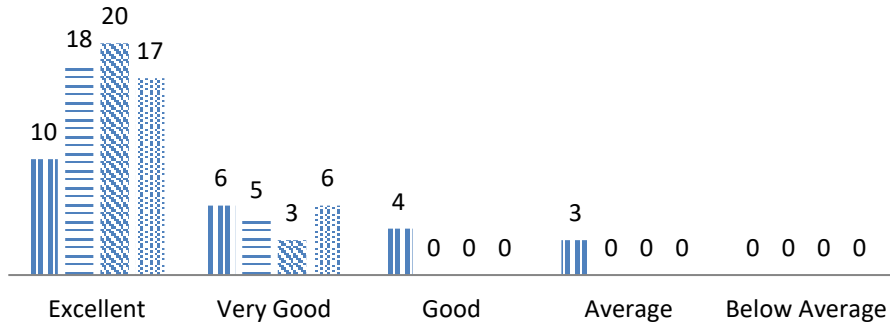

Q. 2. He/She is able to manage the classroom

■ Dr. Indrani Sen Gupta ■ Dr. Malina Basumatary
 ■ Dr. Abilupta P. Gohain ■ Dr. Mitali Sonowal

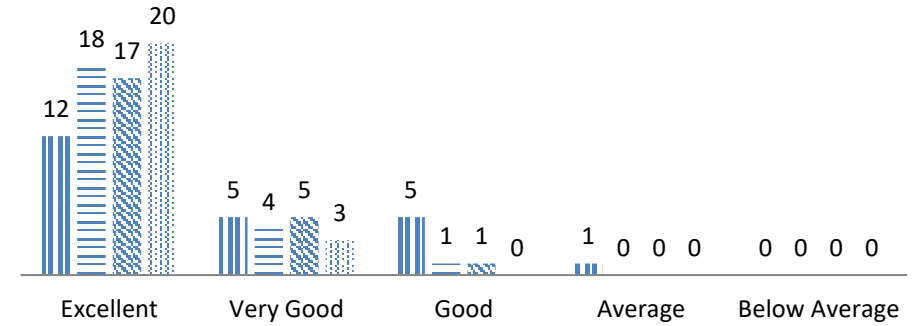

Q. 3. He/She attends classes with planning and preparations

■ Dr. Indrani Sen Gupta ■ Dr. Malina Basumatary
 ■ Dr. Abilupta P. Gohain ■ Dr. Mitali Sonowal

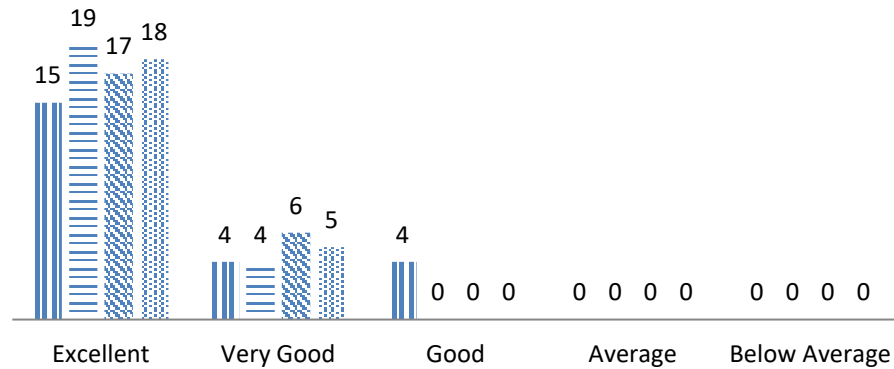

Q. 4. [He/She is able to make difficult topics easy and interesting.]

■ Dr. Indrani Sen Gupta ■ Dr. Malina Basumatary
 ■ Dr. Abilupta P. Gohain ■ Dr. Mitali Sonowal

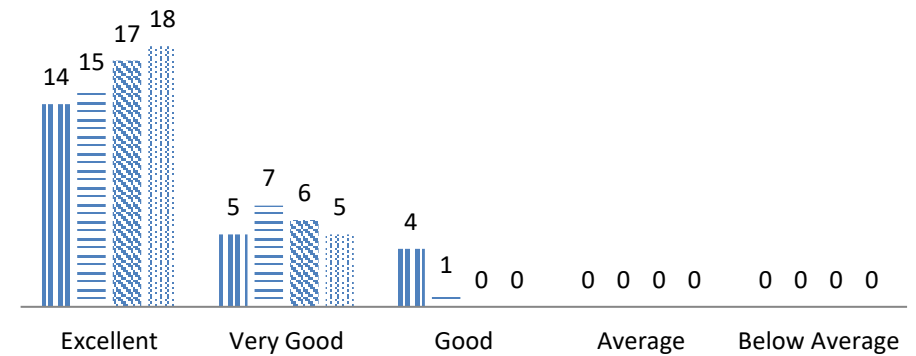

Q. 5. He/She illustrates concept through references, examples and applications

■ Dr. Indrani Sen Gupta ■ Dr. Malina Basumatary
 ■ Dr. Abilupta P. Gohain ■ Dr. Mitali Sonowal

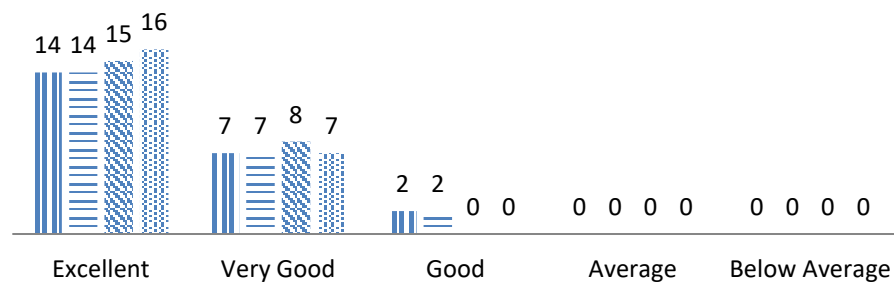

Q. 6. He/She encourages participation in co-curricular and extra-curricular activities.

■ Dr. Indrani Sen Gupta ■ Dr. Malina Basumatary
 ■ Dr. Abilupta P. Gohain ■ Dr. Mitali Sonowal

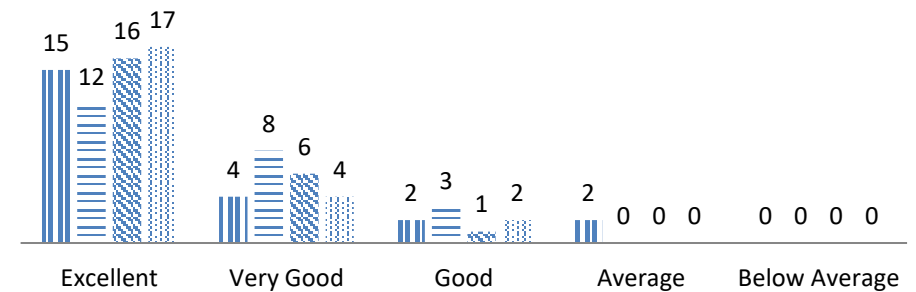

Q. 7.He/She supplements teaching with case studies/group discussion, audio visual aids etc.

■ Dr. Indrani Sen Gupta ■ Dr. Malina Basumatary
 ■ Dr. Abilupta P. Gohain ■ Dr. Mitali Sonowal

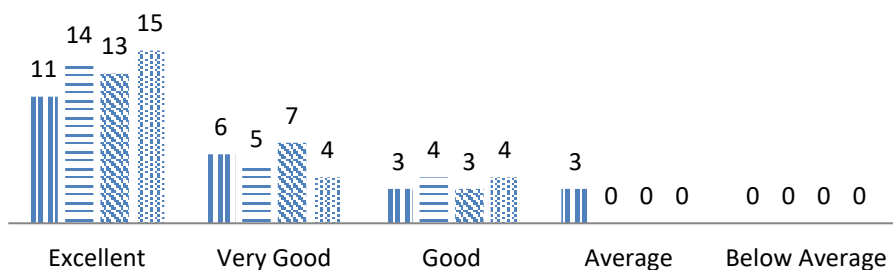

Q. 8.He/She is accessible to the students in and outside the classroom.etc.

■ Dr. Indrani Sen Gupta ■ Dr. Malina Basumatary
 ■ Dr. Abilupta P. Gohain ■ Dr. Mitali Sonowal

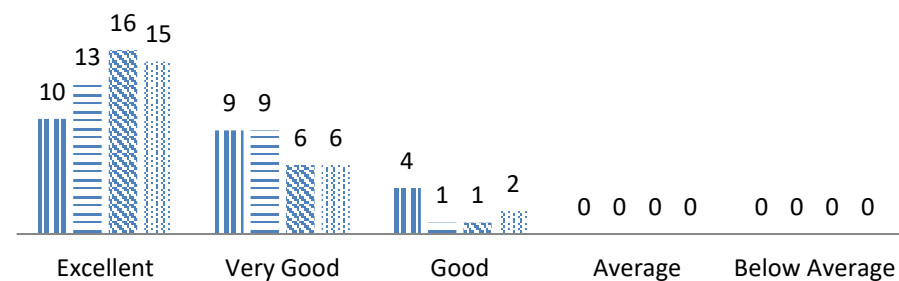

Q. 9. He/She encourages students to ask questions and participate in the class.

■ Dr. Indrani Sen Gupta ■ Dr. Malina Basumatary
 ■ Dr. Abilupta P. Gohain ■ Dr. Mitali Sonowal

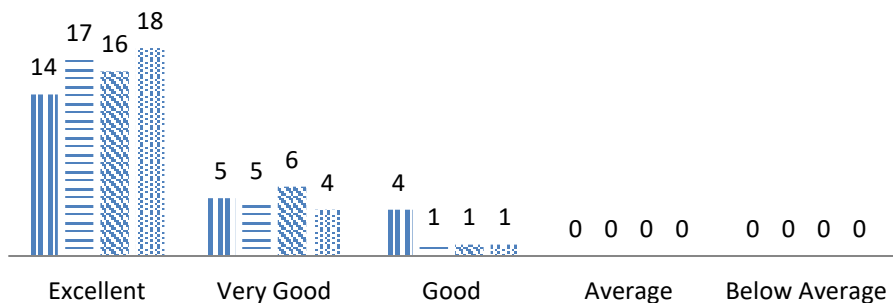

Q. 10. The teacher completes the syllabus on time

■ Dr. Indrani Sen Gupta ■ Dr. Malina Basumatary
 ■ Dr. Abilupta P. Gohain ■ Dr. Mitali Sonowal

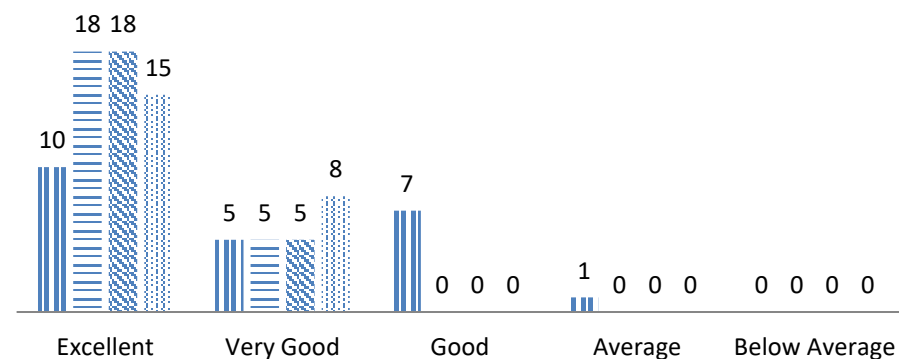

Department of English

Q. 1. He/She is regular and punctual in taking classes

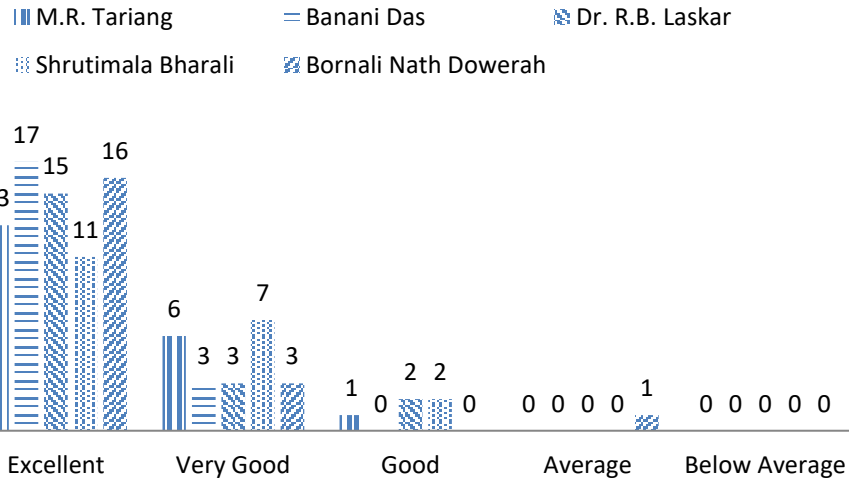

Q. 2. He/She is able to manage the classroom

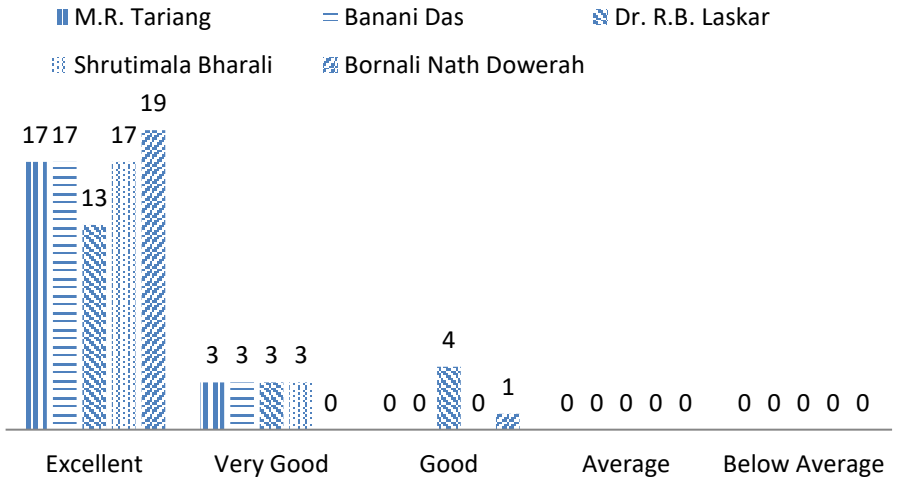

Q. 3. He/She attends classes with planning and preparations

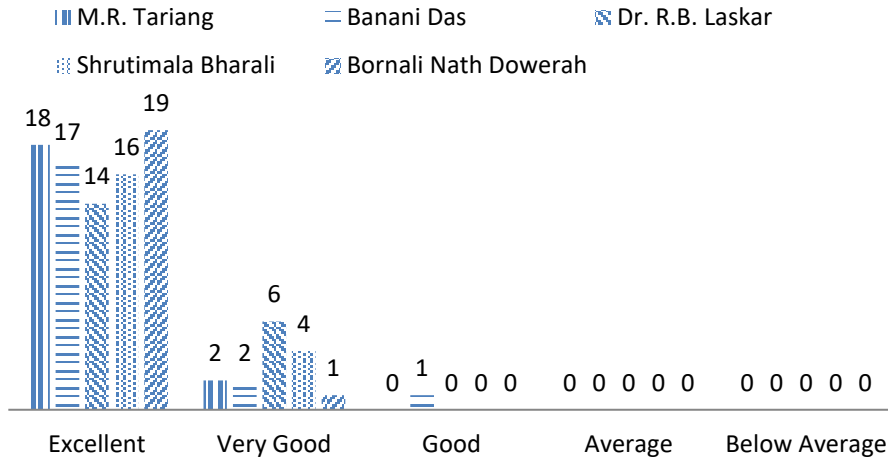

Q. 4. [He/She is able to make difficult topics easy and interesting.]

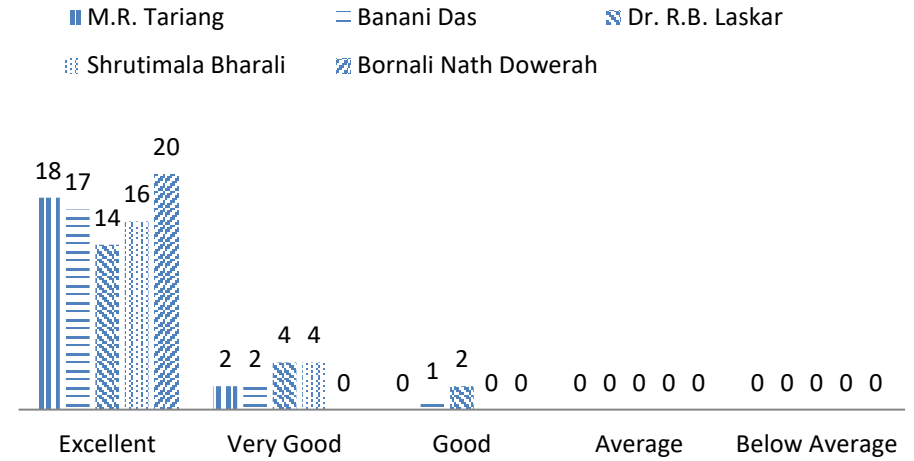

Q. 5. He/She illustrates concept through references, examples and applications

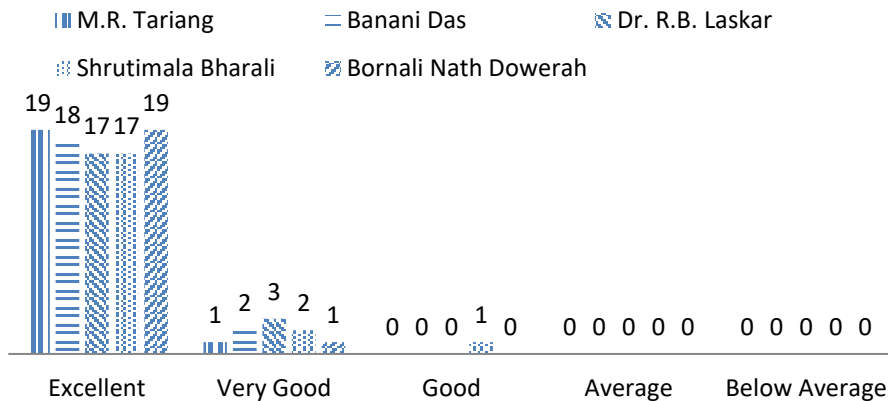

Q. 6. He/She encourages participation in co-curricular and extra-curricular activities.

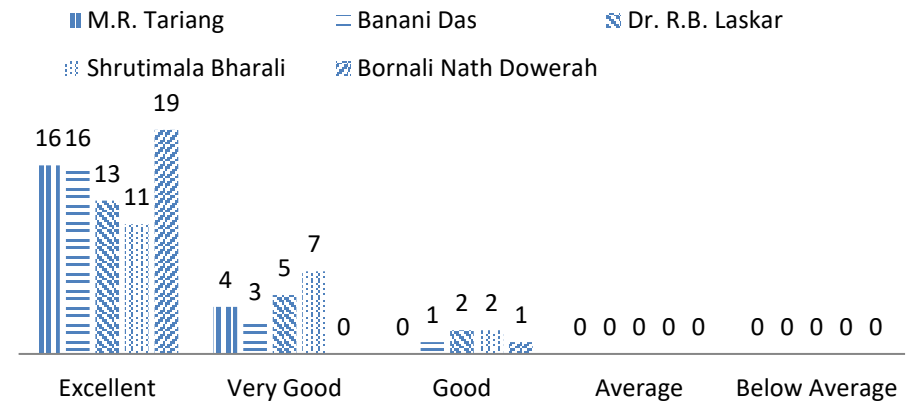

Q. 7.He/She supplements teaching with case studies/group discussion, audio visual aids etc.

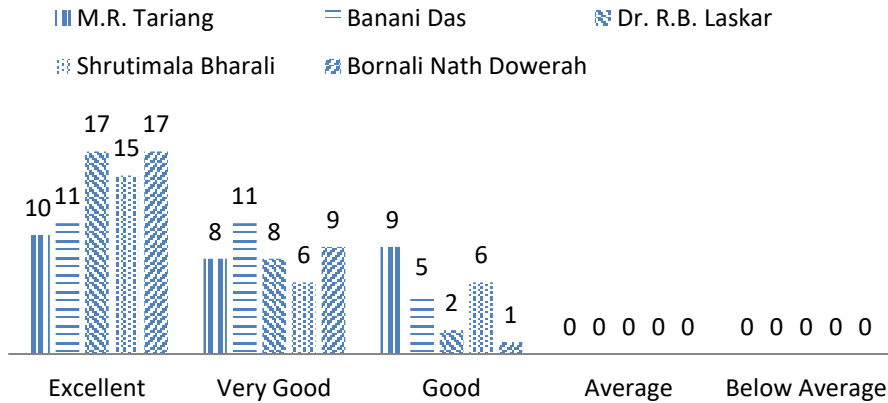

Q. 8.He/She is accessible to the students in and outside the classroom.etc.

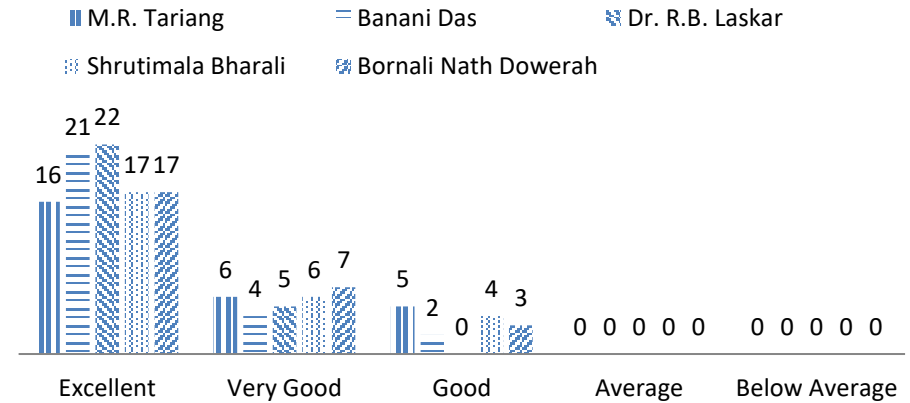

Q. 9. He/She encourages students to ask questions and participate in the class.

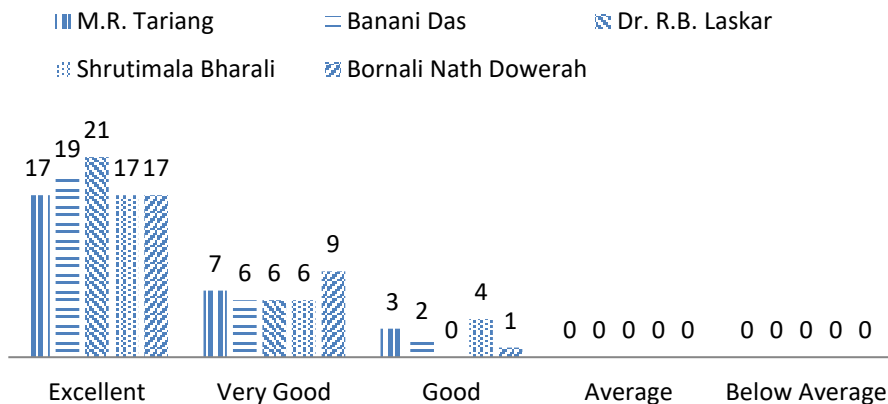

Q. 10. The teacher completes the syllabus on time

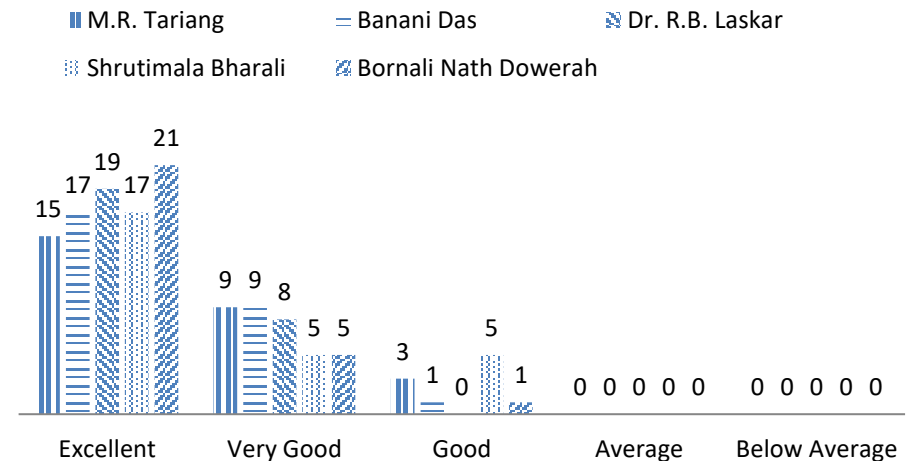

Department of Geography

Q. 1. He/She is regular and punctual in taking classes

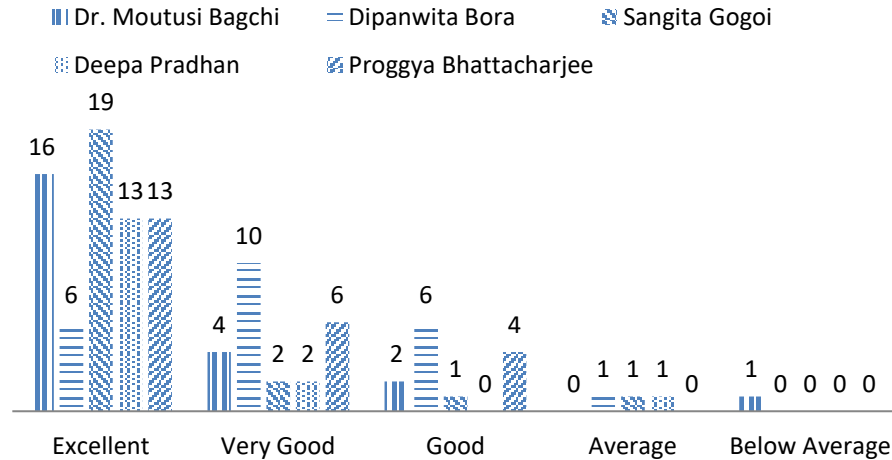

Q. 2. He/She is able to manage the classroom

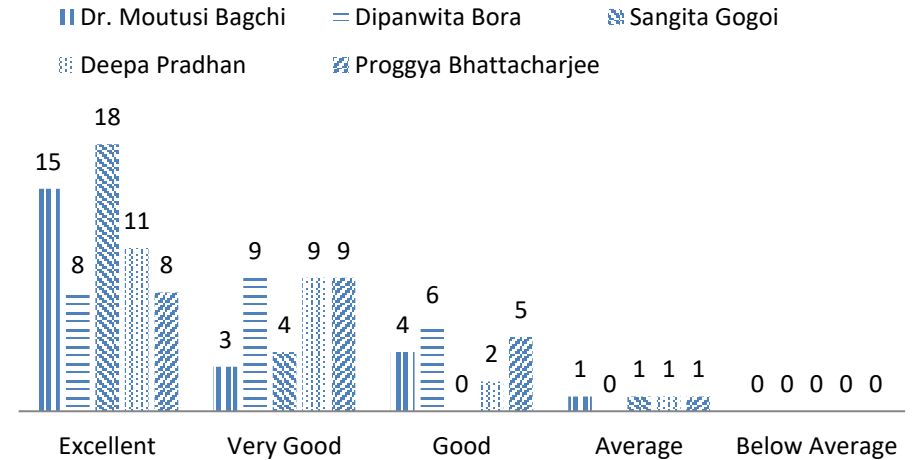

Q. 3. He/She attends classes with planning and preparations

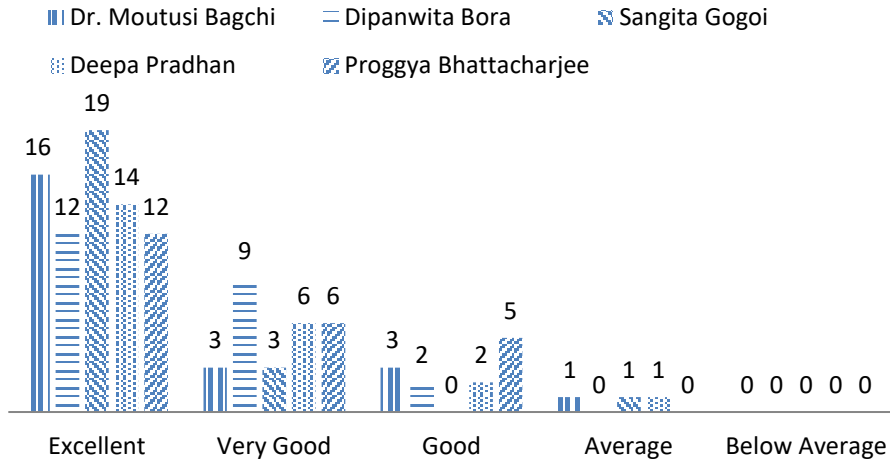

Q. 4. [He/She is able to make difficult topics easy and interesting.]

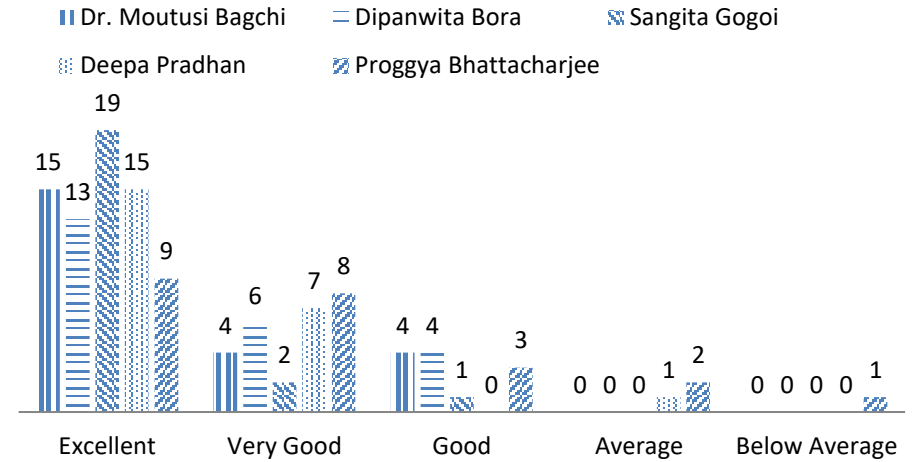

Q. 5. He/She illustrates concept through references, examples and applications

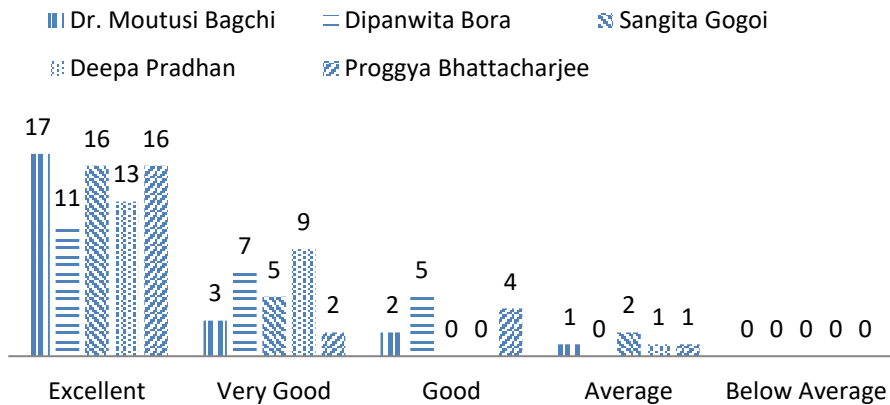

Q. 6. He/She encourages participation in co-curricular and extra-curricular activities.

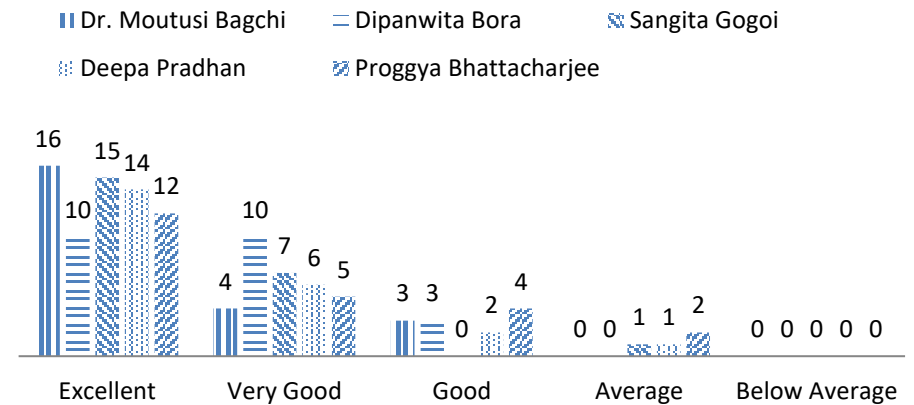

Q. 7.He/She supplements teaching with case studies/group discussion, audio visual aids etc.

■ Dr. Moutusi Bagchi
 ▨ Dipanwita Bora
 ▩ Sangita Gogoi
▨ Deepa Pradhan
 ▩ Progya Bhattacharjee

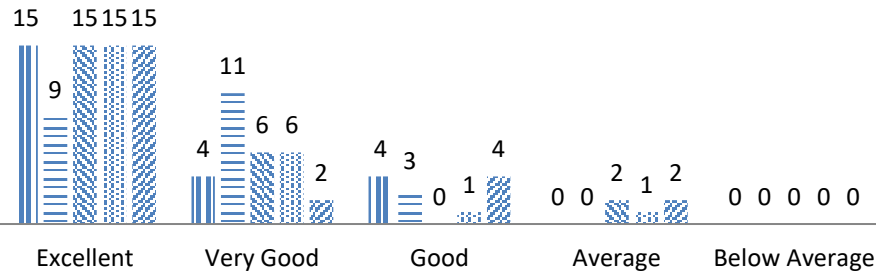

Q. 8.He/She is accessible to the students in and outside the classroom.etc.

■ Dr. Moutusi Bagchi
 ▨ Dipanwita Bora
 ▩ Sangita Gogoi
▨ Deepa Pradhan
 ▩ Progya Bhattacharjee

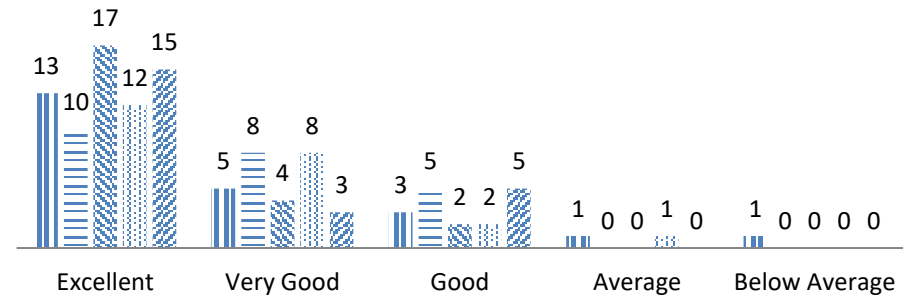

Q. 9. He/She encourages students to ask questions and participate in the class.

■ Dr. Moutusi Bagchi
 ▨ Dipanwita Bora
 ▩ Sangita Gogoi
▨ Deepa Pradhan
 ▩ Progya Bhattacharjee

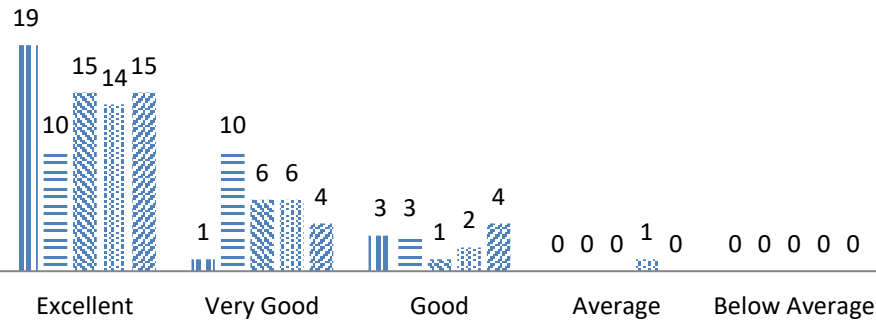

Q. 10. The teacher completes the syllabus on time

■ Dr. Moutusi Bagchi
 ▨ Dipanwita Bora
 ▩ Sangita Gogoi
▨ Deepa Pradhan
 ▩ Progya Bhattacharjee

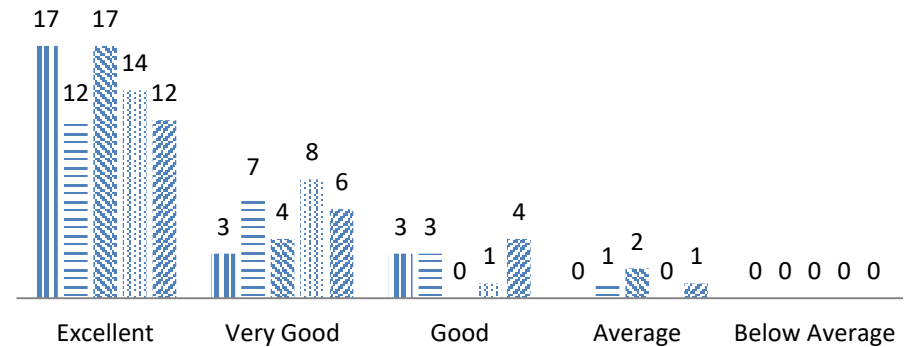

Department of History

Q. 1. He/She is regular and punctual in taking classes

■ Utpal Gogoi ■ Babita Borah ■ Suresh Bhattacharyya

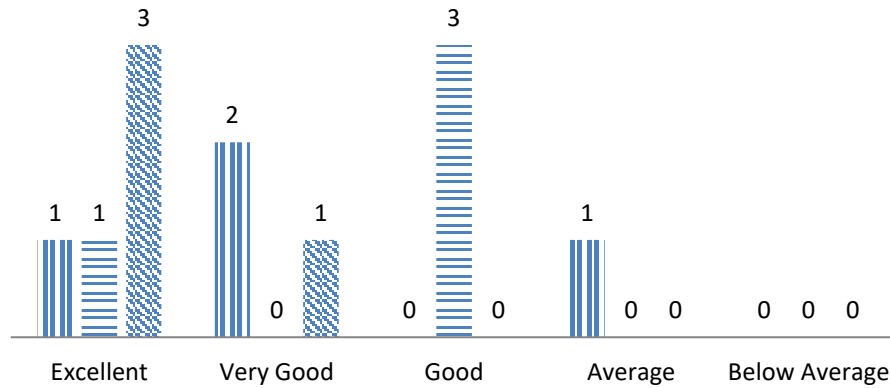

Q. 2. He/She is able to manage the classroom

■ Utpal Gogoi ■ Babita Borah ■ Suresh Bhattacharyya

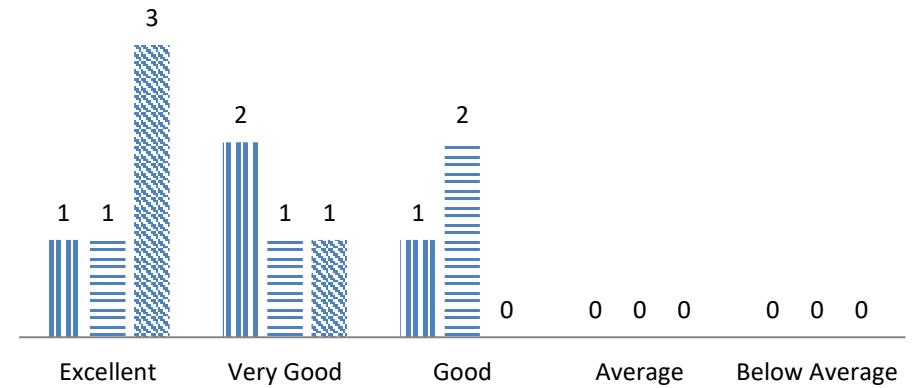

Q. 3. He/She attends classes with planning and preparations

■ Utpal Gogoi ■ Babita Borah ■ Suresh Bhattacharyya

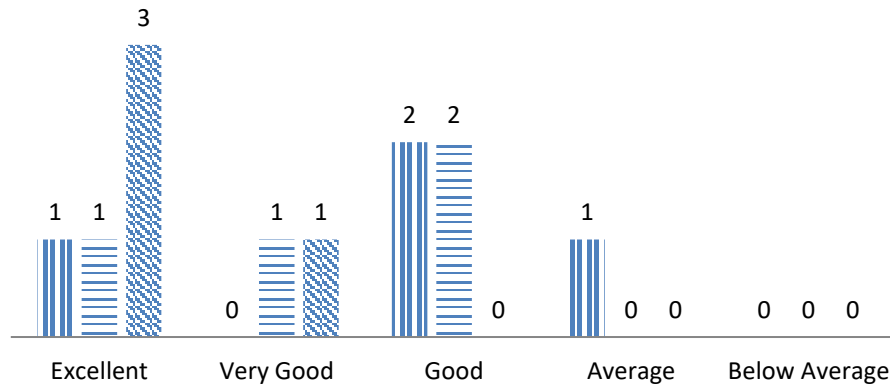

Q. 4. [He/She is able to make difficult topics easy and interesting.]

■ Utpal Gogoi ■ Babita Borah ■ Suresh Bhattacharyya

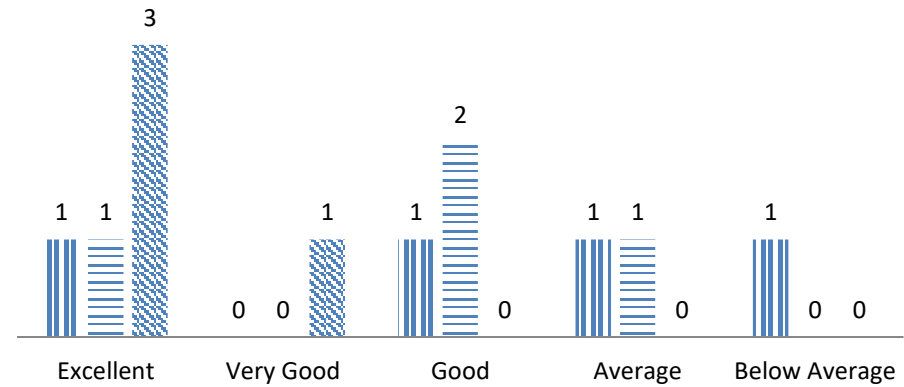

Q. 5. He/She illustrates concept through references, examples and applications

■ Utpal Gogoi ■ Babita Borah ■ Suresh Bhattacharyya

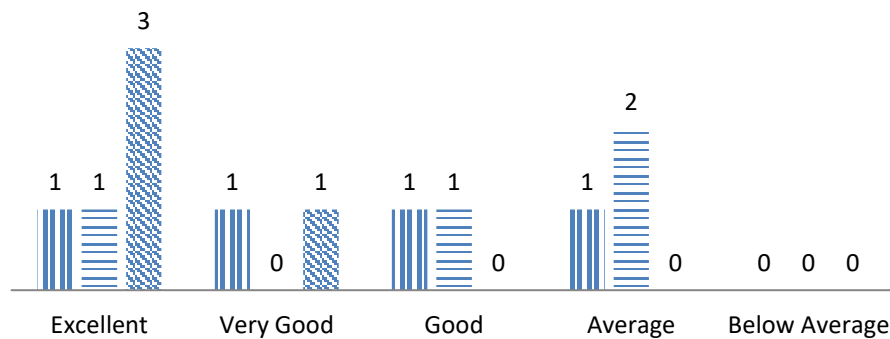

Q. 6. He/She encourages participation in co-curricular and extra-curricular activities.

■ Utpal Gogoi ■ Babita Borah ■ Suresh Bhattacharyya

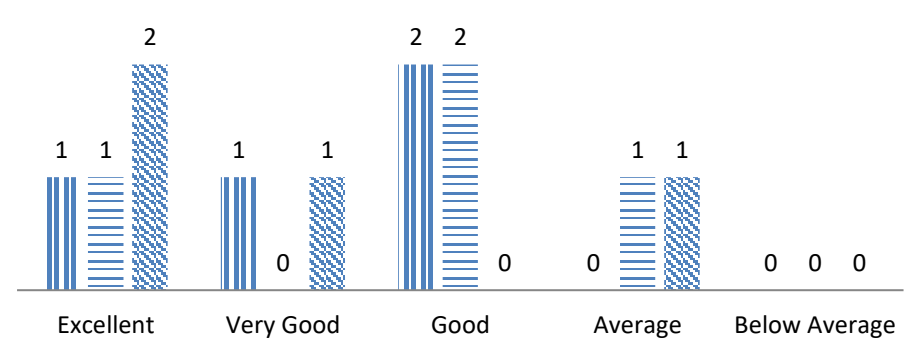

Q. 7.He/She supplements teaching with case studies/group discussion, audio visual aids etc.

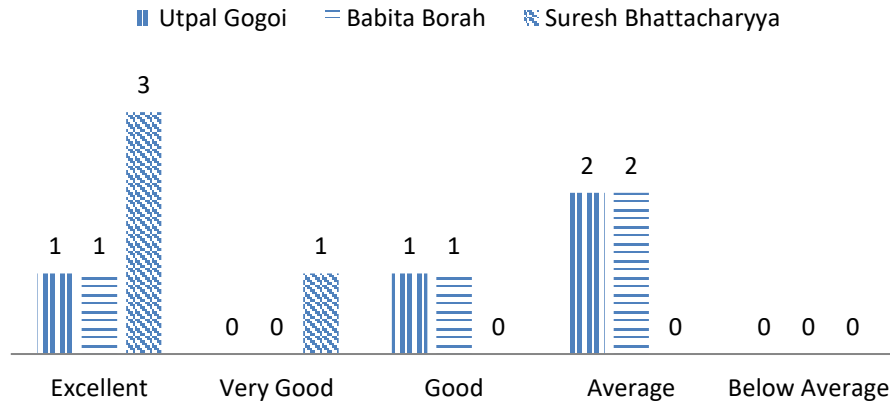

Q. 8.He/She is accessible to the students in and outside the classroom.etc.

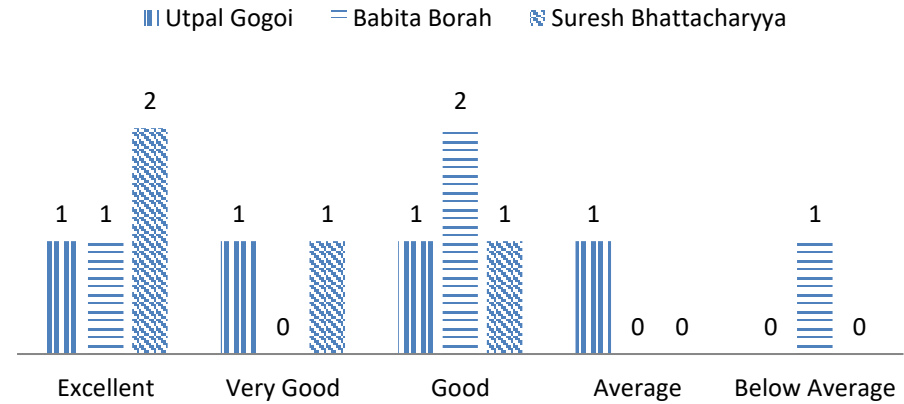

Q. 9. He/She encourages students to ask questions and participate in the class.

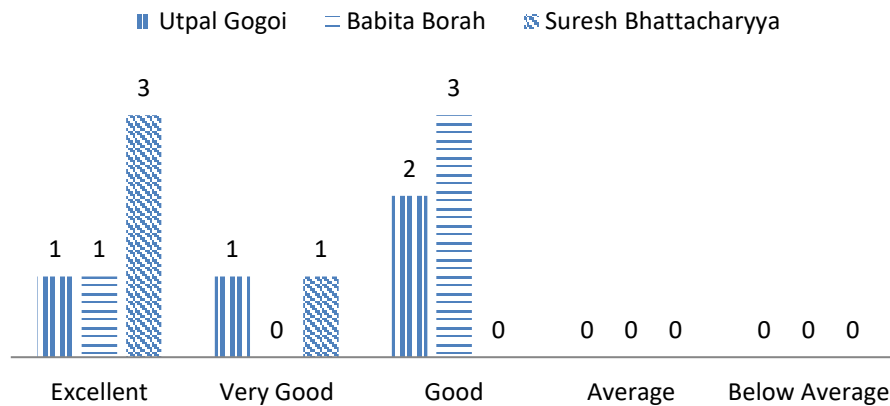

Q. 10. The teacher completes the syllabus on time

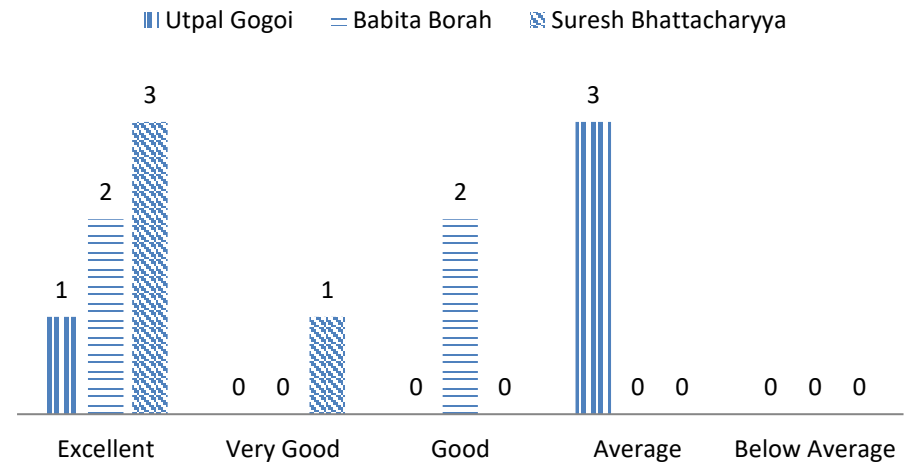

Department of Community Science

Q. 1. He/She is regular and punctual in taking classes

■ Dr. Sangeeta Saikia ■ Dr. Mandira B. Saikia ■ Dr. Gitanjali Boruah

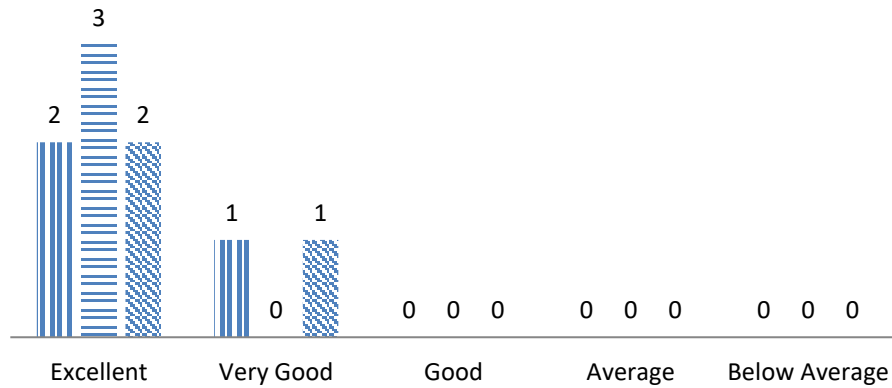

Q. 2. He/She is able to manage the classroom

■ Dr. Sangeeta Saikia ■ Dr. Mandira B. Saikia ■ Dr. Gitanjali Boruah

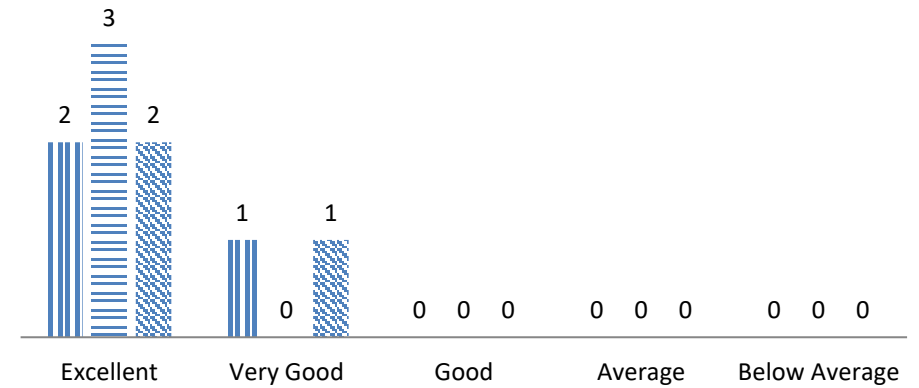

Q. 3. He/She attends classes with planning and preparations

■ Dr. Sangeeta Saikia ■ Dr. Mandira B. Saikia ■ Dr. Gitanjali Boruah

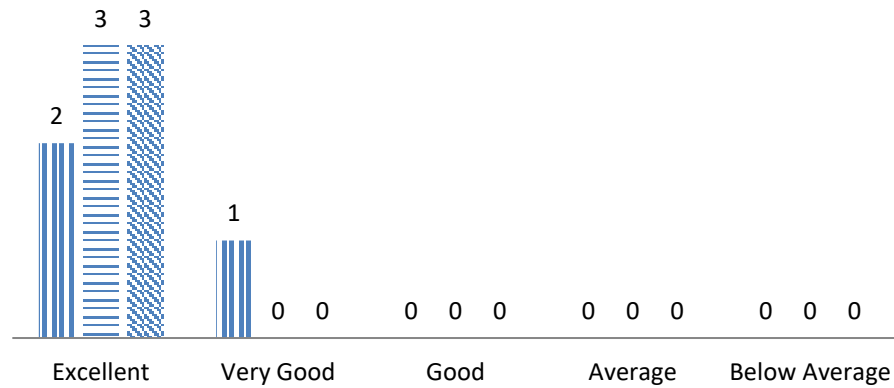

Q. 4. [He/She is able to make difficult topics easy and interesting.]

■ Dr. Sangeeta Saikia ■ Dr. Mandira B. Saikia ■ Dr. Gitanjali Boruah

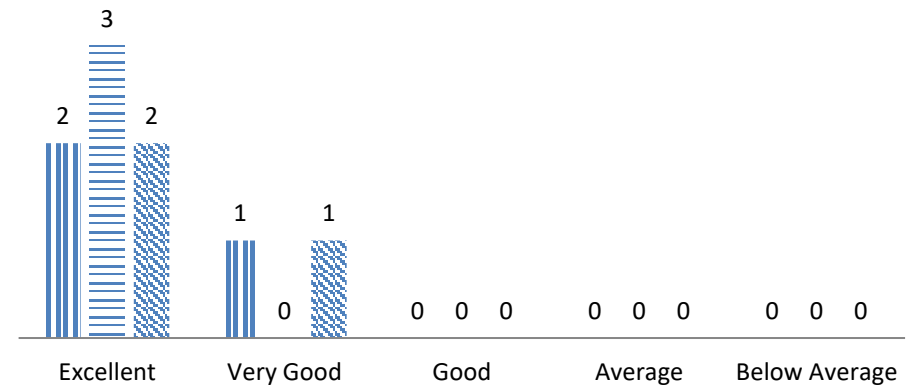

Q. 5. He/She illustrates concept through references, examples and applications

■ Dr. Sangeeta Saikia ■ Dr. Mandira B. Saikia ■ Dr. Gitanjali Boruah

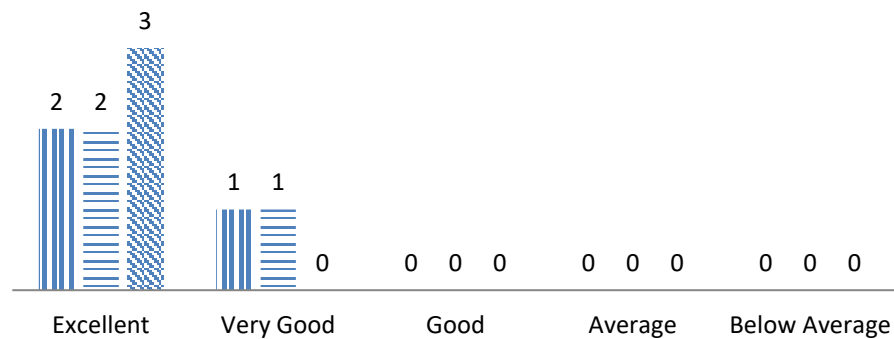

Q. 6. He/She encourages participation in co-curricular and extra-curricular activities.

■ Dr. Sangeeta Saikia ■ Dr. Mandira B. Saikia ■ Dr. Gitanjali Boruah

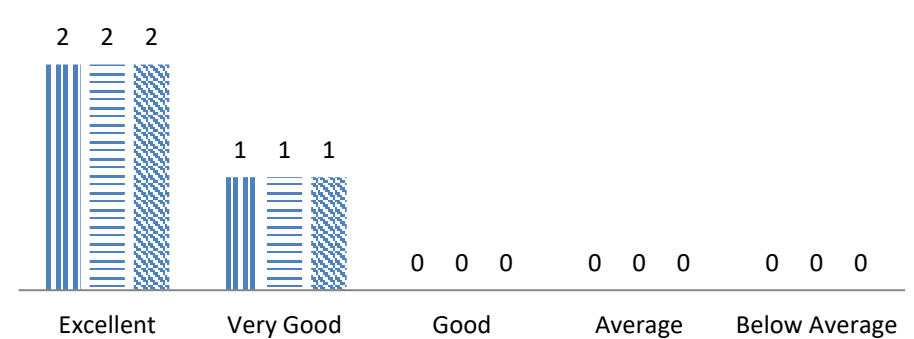

Q. 7.He/She supplements teaching with case studies/group discussion, audio visual aids etc.

■ Dr. Sangeeta Saikia ■ Dr. Mandira B. Saikia ■ Dr. Gitanjali Boruah

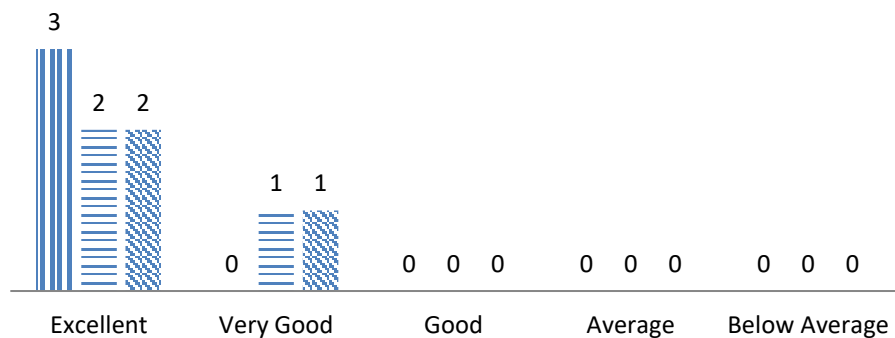

Q. 8.He/She is accessible to the students in and outside the classroom.etc.

■ Dr. Sangeeta Saikia ■ Dr. Mandira B. Saikia ■ Dr. Gitanjali Boruah

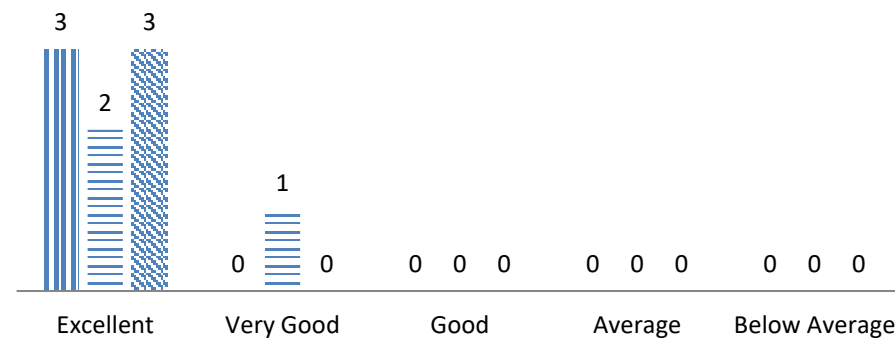

Q. 9. He/She encourages students to ask questions and participate in the class.

■ Dr. Sangeeta Saikia ■ Dr. Mandira B. Saikia ■ Dr. Gitanjali Boruah

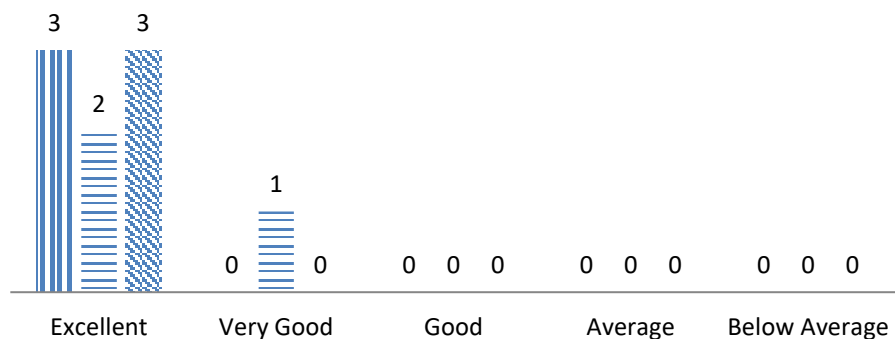

Q. 10. The teacher completes the syllabus on time

■ Dr. Sangeeta Saikia ■ Dr. Mandira B. Saikia ■ Dr. Gitanjali Boruah

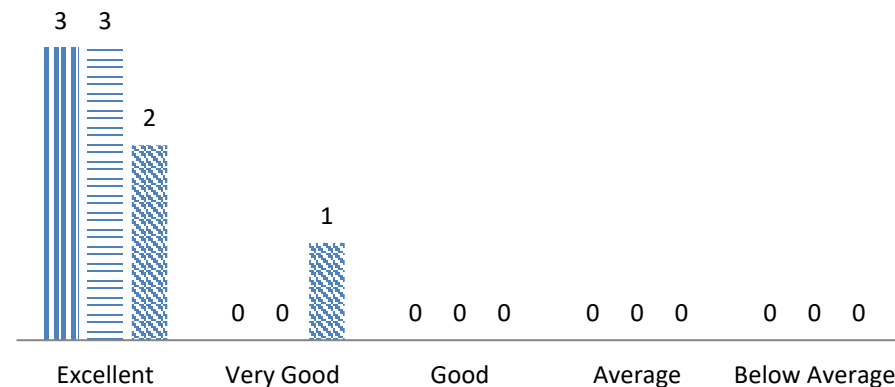

Department of Mathematics

Q. 1. He/She is regular and punctual in taking classes

■ Purnima Chutia ■ DR. JULI KONWAR ■ DR. DIMPEE BARUAH

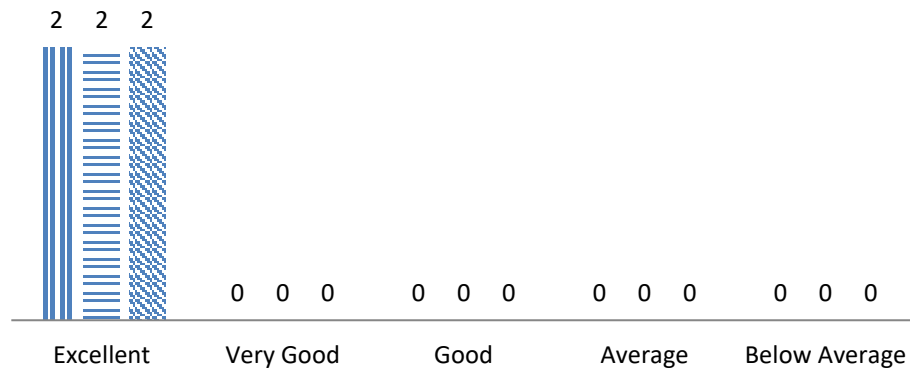

Q. 2. He/She is able to manage the classroom.

■ Purnima Chutia ■ DR. JULI KONWAR ■ DR. DIMPEE BARUAH

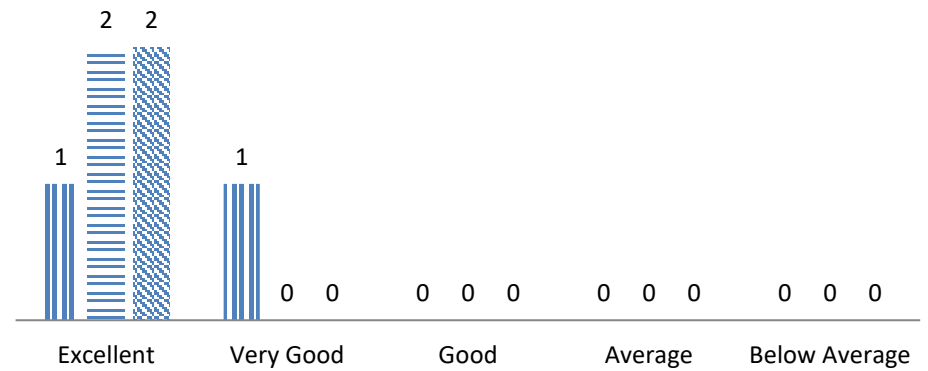

Q. 3. He/She attends classes with planning and preparations

■ Purnima Chutia ■ DR. JULI KONWAR ■ DR. DIMPEE BARUAH

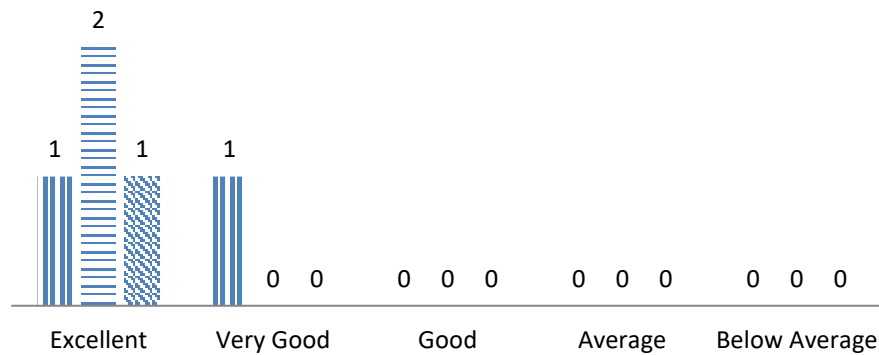

Q. 4. [He/She is able to make difficult topics easy and interesting.]

■ Purnima Chutia ■ DR. JULI KONWAR ■ DR. DIMPEE BARUAH

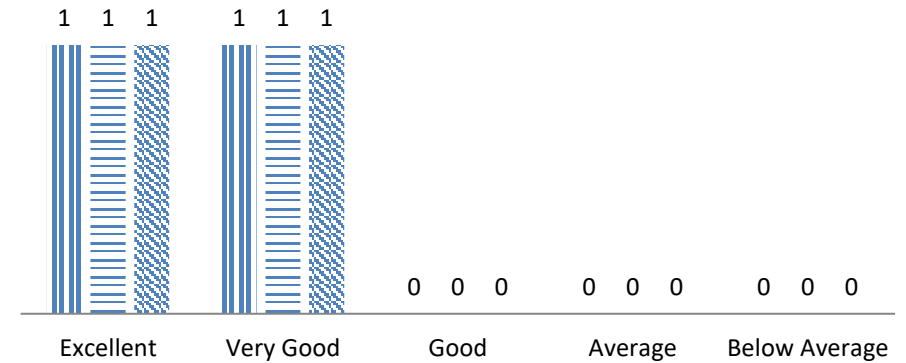

Q. 5. He/She illustrates concept through references, examples and applications

■ Purnima Chutia ■ DR. JULI KONWAR ■ DR. DIMPEE BARUAH

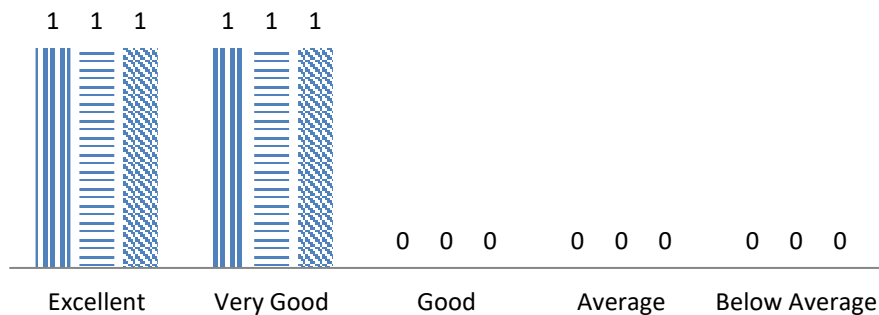

Q. 6. He/She encourages participation in co-curricular and extra-curricular activities.

■ Purnima Chutia ■ DR. JULI KONWAR ■ DR. DIMPEE BARUAH

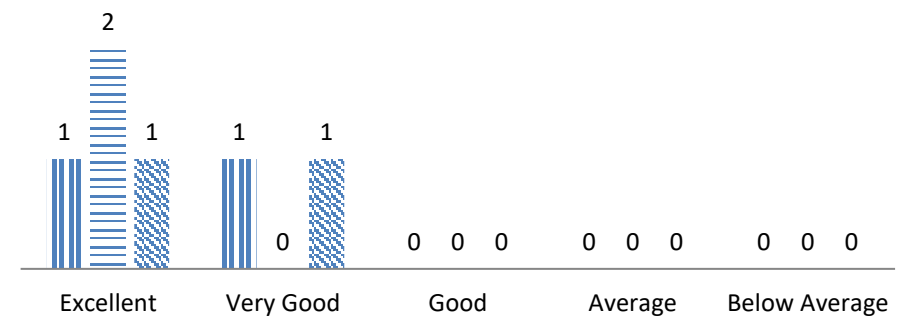

Q. 7.He/She supplements teaching with case studies/group discussion, audio visual aids etc.

■ DR. JULI KONWAR ■ DR. DIMPEE BARUAH

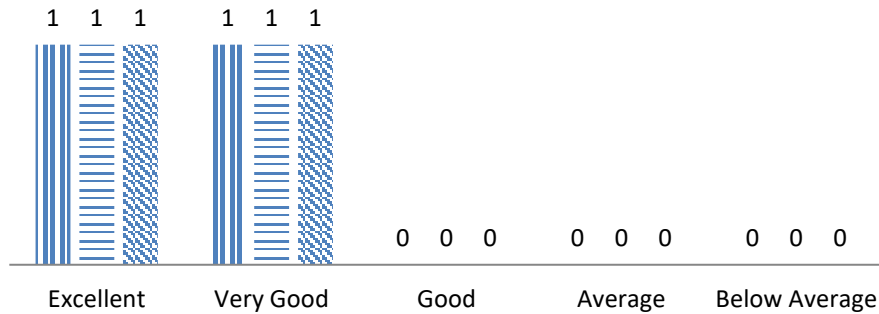

Q. 8.He/She is accessible to the students in and outside the classroom.etc.

■ Purnima Chutia ■ DR. JULI KONWAR ■ DR. DIMPEE BARUAH

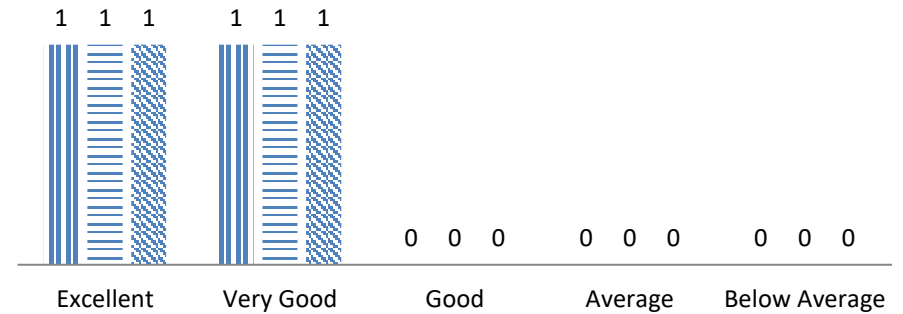

Q. 9. He/She encourages students to ask questions and participate in the class.

■ Purnima Chutia ■ DR. JULI KONWAR ■ DR. DIMPEE BARUAH

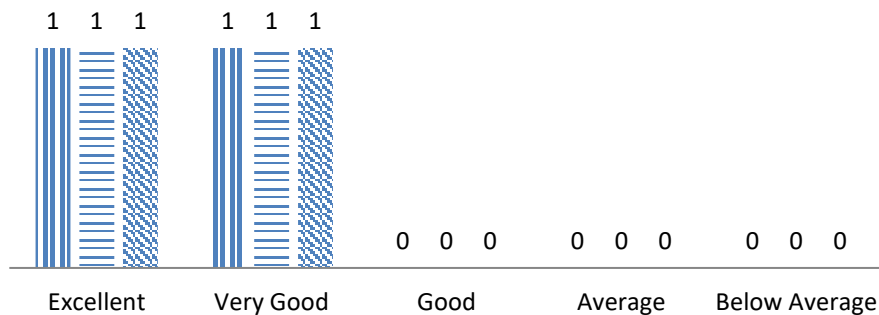

Q. 10. The teacher completes the syllabus on time

■ Purnima Chutia ■ DR. JULI KONWAR ■ DR. DIMPEE BARUAH

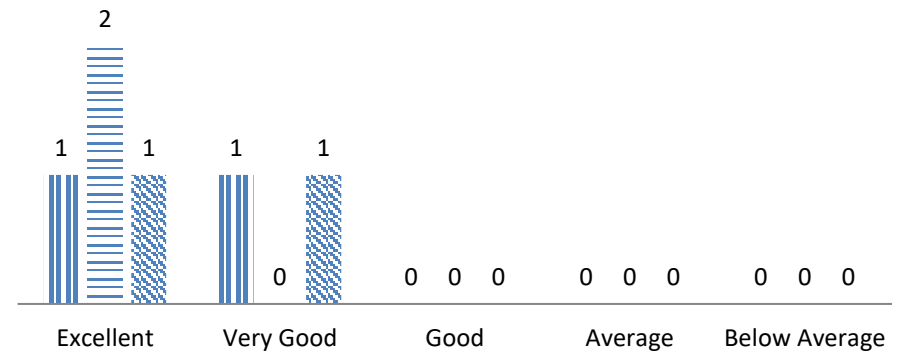

Department of Philosophy

Q. 1. He/She is regular and punctual in taking classes

■ Manisha Dutta Hazarika ■ Dr. Rupali Majumder ■ Zareen Roshan Haque

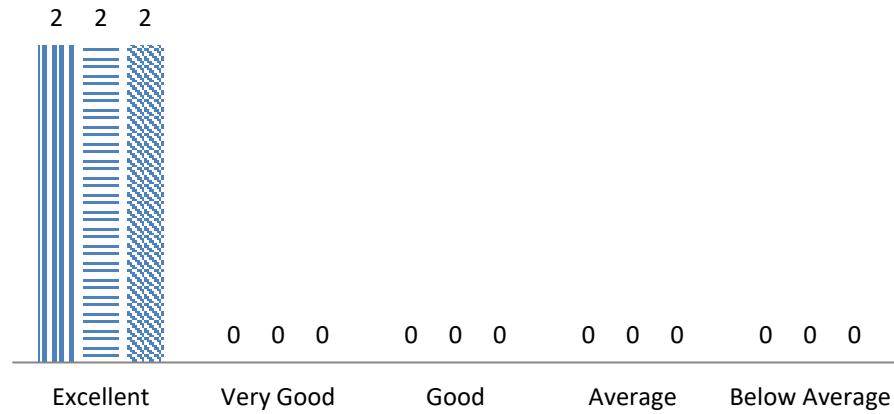

Q. 2. He/She is able to manage the classroom

■ Manisha Dutta Hazarika ■ Dr. Rupali Majumder ■ Zareen Roshan Haque

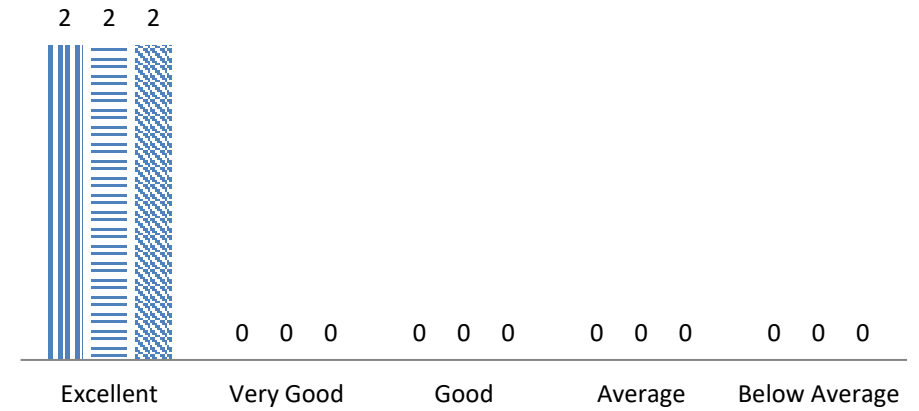

Q. 3. He/She attends classes with planning and preparations

■ Manisha Dutta Hazarika ■ Dr. Rupali Majumder ■ Zareen Roshan Haque

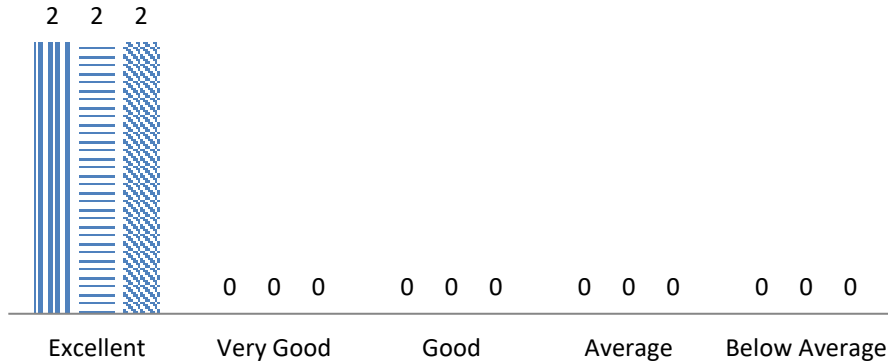

Q. 4. [He/She is able to make difficult topics easy and interesting.]

■ Manisha Dutta Hazarika ■ Dr. Rupali Majumder ■ Zareen Roshan Haque

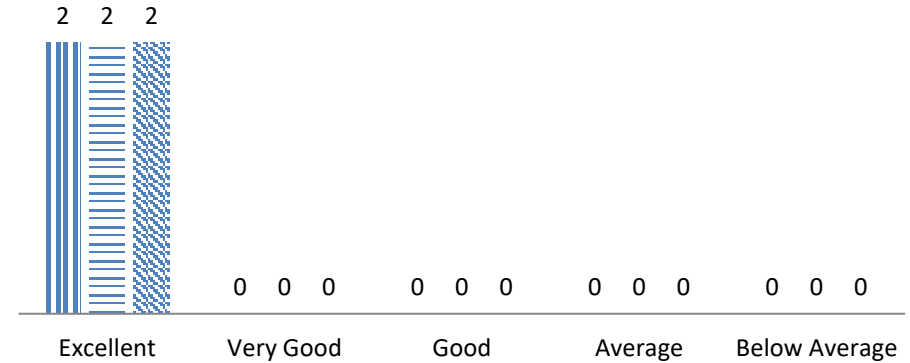

Q. 5. He/She illustrates concept through references, examples and applications

■ Manisha Dutta Hazarika ■ Dr. Rupali Majumder ■ Zareen Roshan Haque

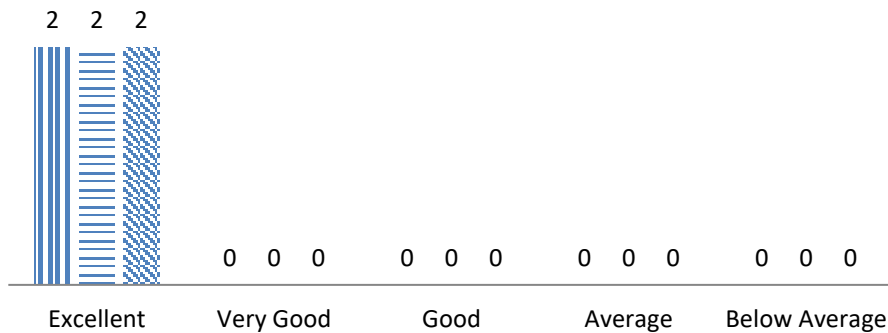

Q. 6. He/She encourages participation in co-curricular and extra-curricular activities.

■ Manisha Dutta Hazarika ■ Dr. Rupali Majumder ■ Zareen Roshan Haque

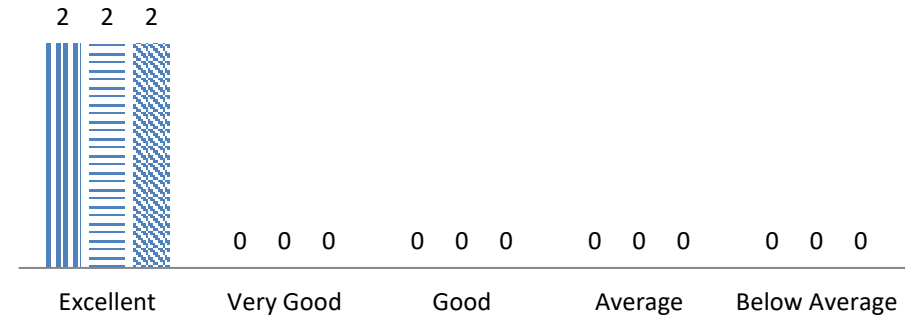

Q. 7.He/She supplements teaching with case studies/group discussion, audio visual aids etc.

■ Manisha Dutta Hazarika ■ Dr. Rupali Majumder ■ Zareen Roshan Haque

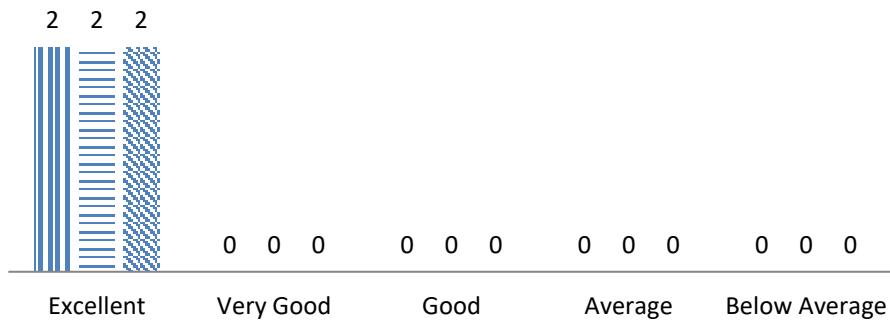

Q. 8.He/She is accessible to the students in and outside the classroom.etc.

■ Manisha Dutta Hazarika ■ Dr. Rupali Majumder ■ Zareen Roshan Haque

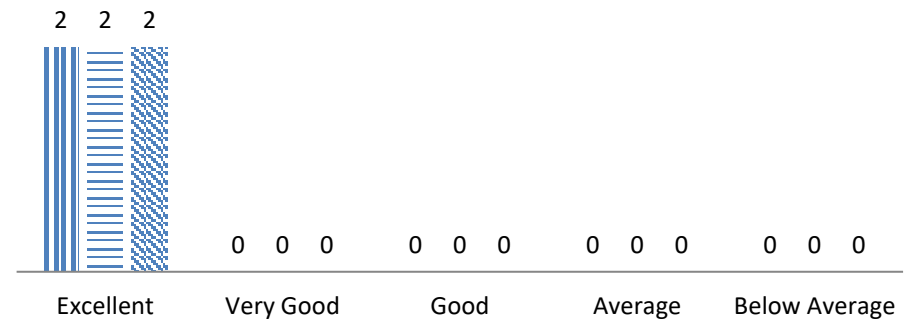

Q. 9. He/She encourages students to ask questions and participate in the class.

■ Manisha Dutta Hazarika ■ Dr. Rupali Majumder ■ Zareen Roshan Haque

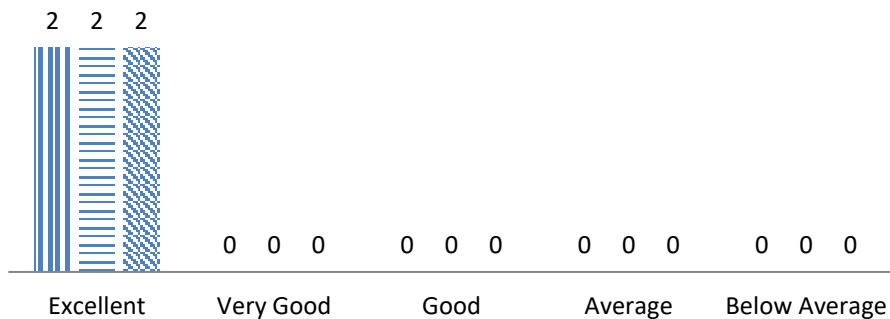

Q. 10. The teacher completes the syllabus on time

■ Manisha Dutta Hazarika ■ Dr. Rupali Majumder ■ Zareen Roshan Haque

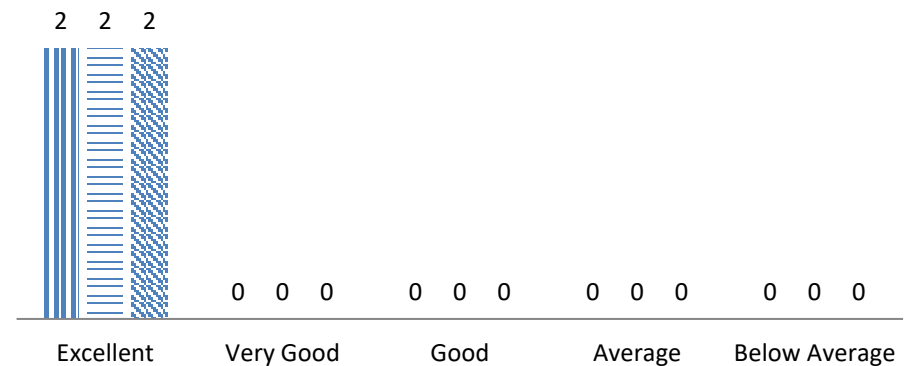

Department of Political Science

Q. 1. He/She is regular and punctual in taking classes

■ Rupjyoti Das ■ Dr. Anita Sharma
 ■ Dr. Jogesh Das ■ SWAGATA DHAR BHOWMICK

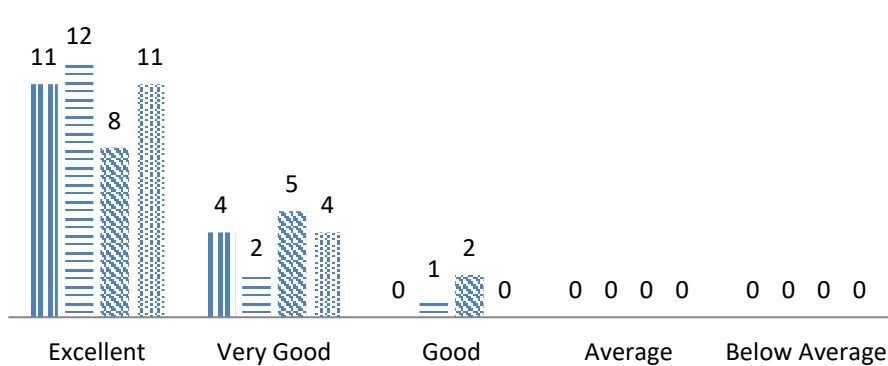

Q. 2. He/She is able to manage the classroom

■ Rupjyoti Das ■ Dr. Anita Sharma
 ■ Dr. Jogesh Das ■ SWAGATA DHAR BHOWMICK

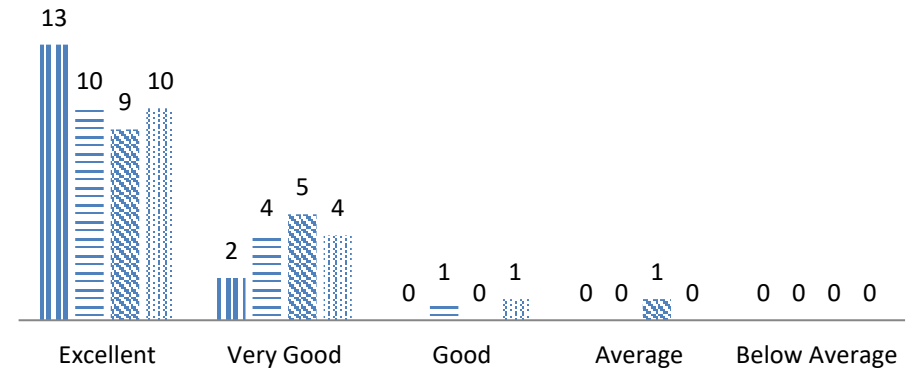

Q. 3. He/She attends classes with planning and preparations

■ Rupjyoti Das ▨ Dr. Anita Sharma
▩ Dr. Jogesh Das ▧ SWAGATA DHAR BHOWMICK

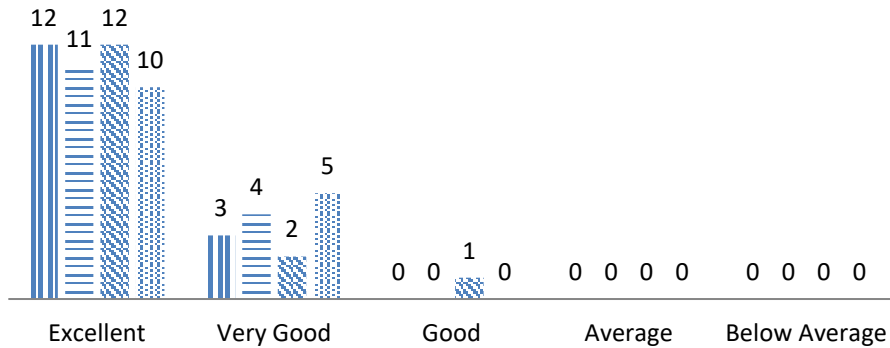

Q. 4. [He/She is able to make difficult topics easy and interesting.]

■ Rupjyoti Das ▨ Dr. Anita Sharma
▩ Dr. Jogesh Das ▧ SWAGATA DHAR BHOWMICK

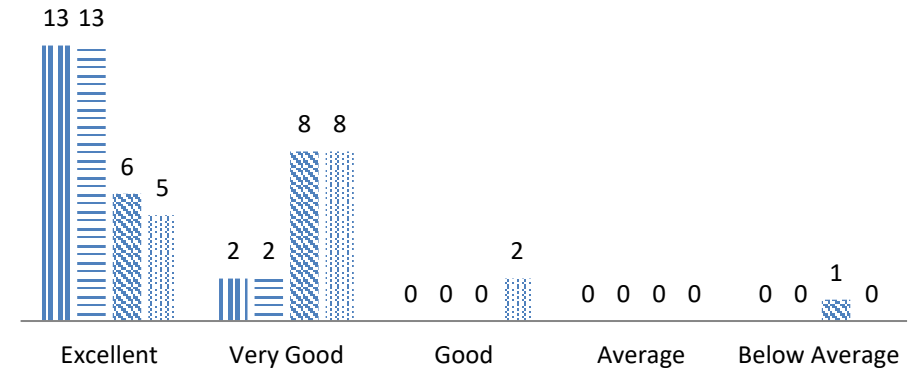

Q. 5. He/She illustrates concept through references, examples and applications

■ Rupjyoti Das ▨ Dr. Anita Sharma
▩ Dr. Jogesh Das ▧ SWAGATA DHAR BHOWMICK

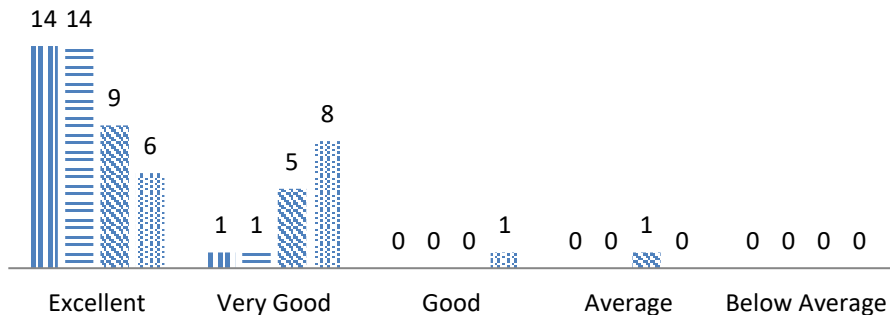

Q. 6. He/She encourages participation in co-curricular and extra-curricular activities.

■ Rupjyoti Das ▨ Dr. Anita Sharma
▩ Dr. Jogesh Das ▧ SWAGATA DHAR BHOWMICK

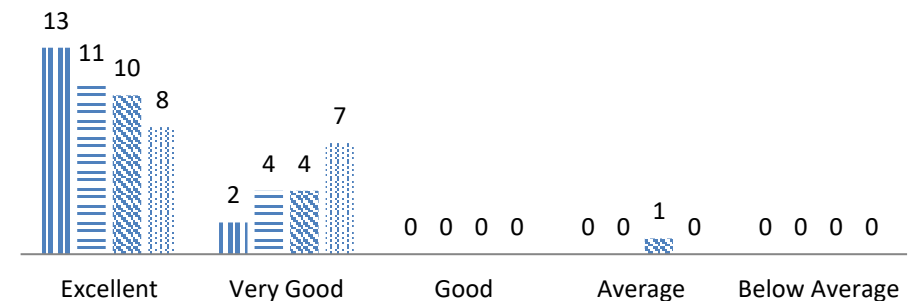

Q. 7.He/She supplements teaching with case studies/group discussion, audio visual aids etc.

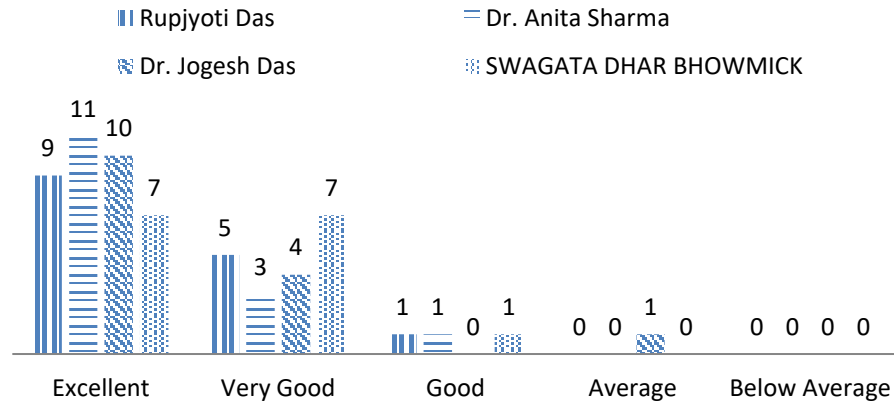

Q. 8.He/She is accessible to the students in and outside the classroom.etc.

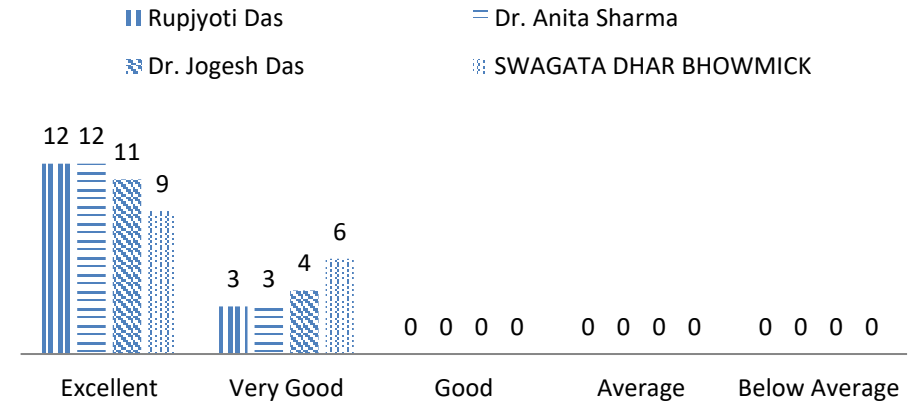

Q. 9. He/She encourages students to ask questions and participate in the class.

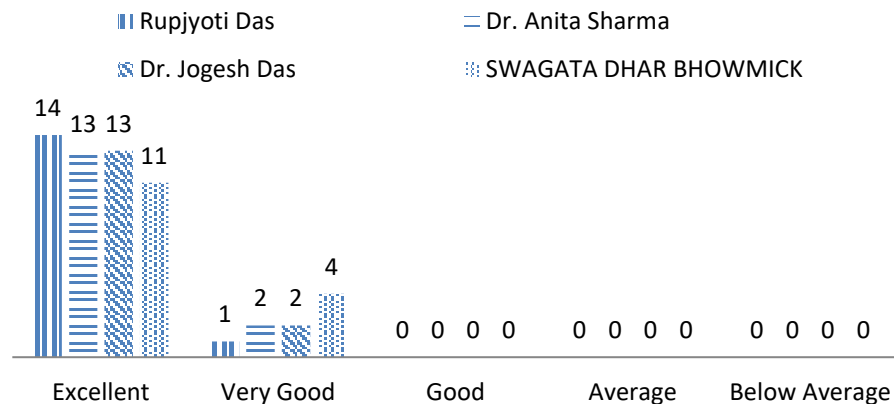

Q. 10. The teacher completes the syllabus on time

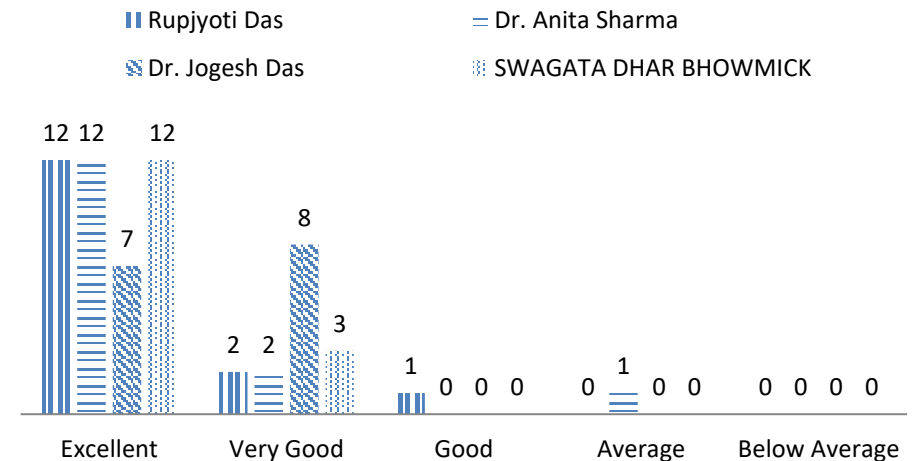

Department of Sociology

Q. 1. He/She is regular and punctual in taking classes

■ Dr. Manashi Sharma ■ Pushpa Gaonkhowa

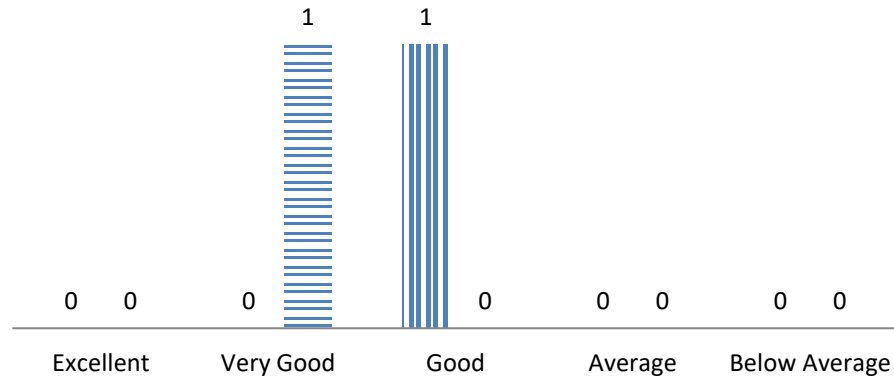

Q. 2. He/She is able to manage the classroom

■ Dr. Manashi Sharma ■ Pushpa Gaonkhowa

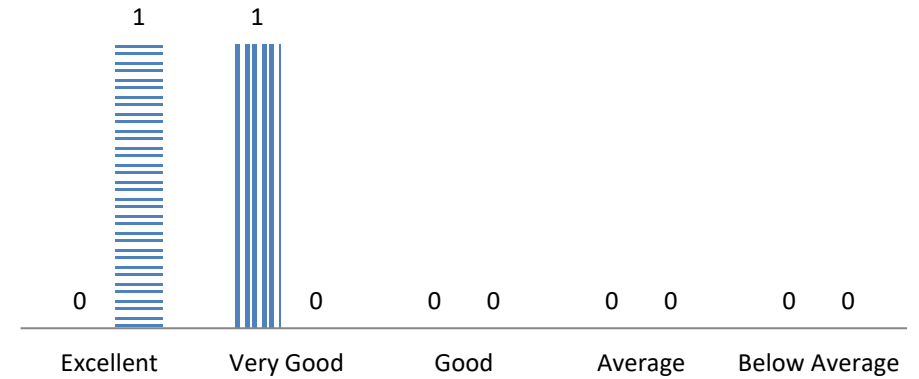

Q. 3. He/She attends classes with planning and preparations

■ Dr. Manashi Sharma ■ Pushpa Gaonkhowa

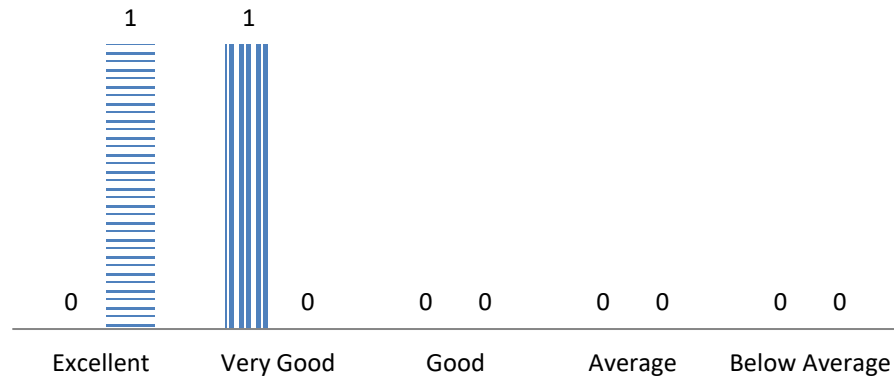

Q. 4. [He/She is able to make difficult topics easy and interesting.]

■ Dr. Manashi Sharma ■ Pushpa Gaonkhowa

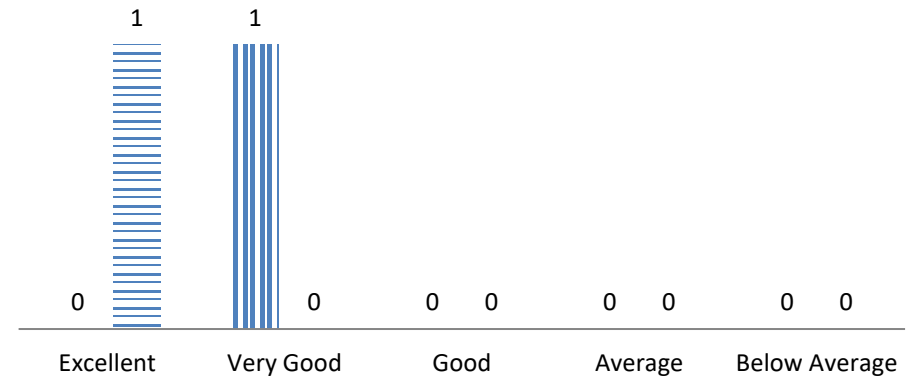

Q. 5. He/She illustrates concept through references, examples and applications

■ Dr. Manashi Sharma ■ Pushpa Gaonkhowa

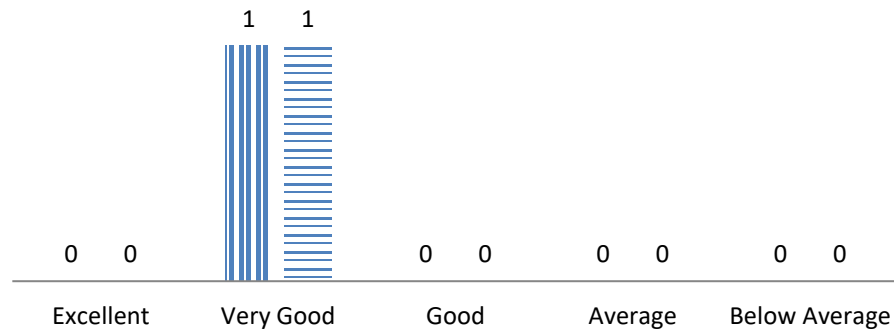

Q. 6. He/She encourages participation in co-curricular and extra-curricular activities.

■ Dr. Manashi Sharma ■ Pushpa Gaonkhowa

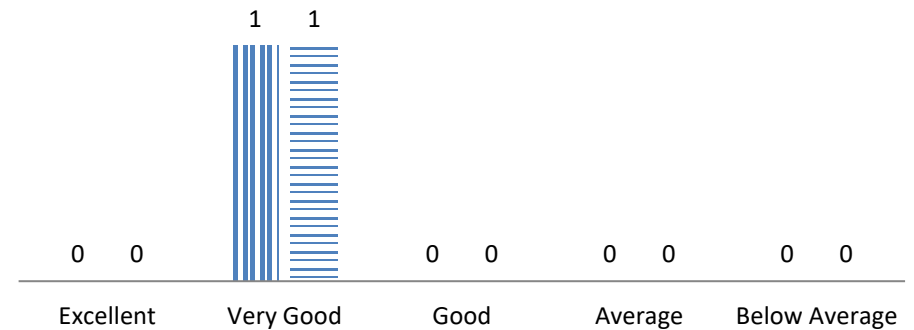

Q. 7.He/She supplements teaching with case studies/group discussion, audio visual aids etc.

■ Dr. Manashi Sharma ■ Pushpa Gaonkhowa

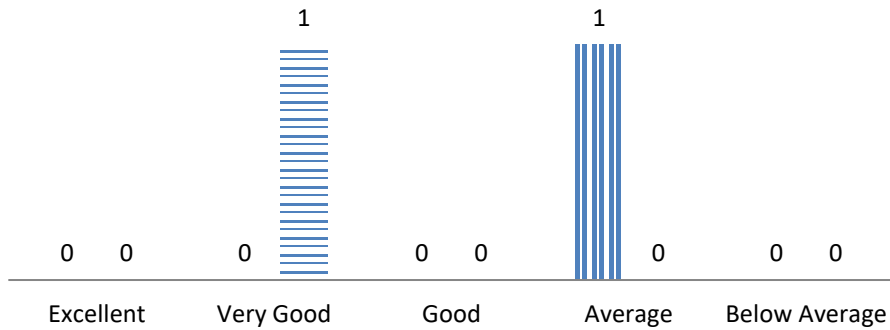

Q. 8.He/She is accessible to the students in and outside the classroom.etc.

■ Dr. Manashi Sharma ■ Pushpa Gaonkhowa

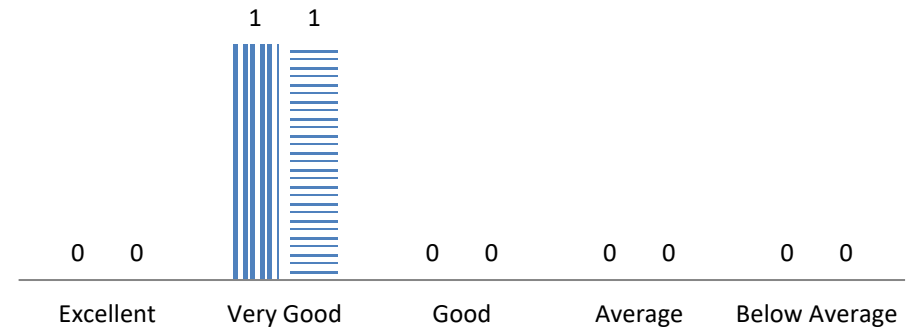

Q. 9. He/She encourages students to ask questions and participate in the class.

■ Dr. Manashi Sharma ■ Pushpa Gaonkhowa

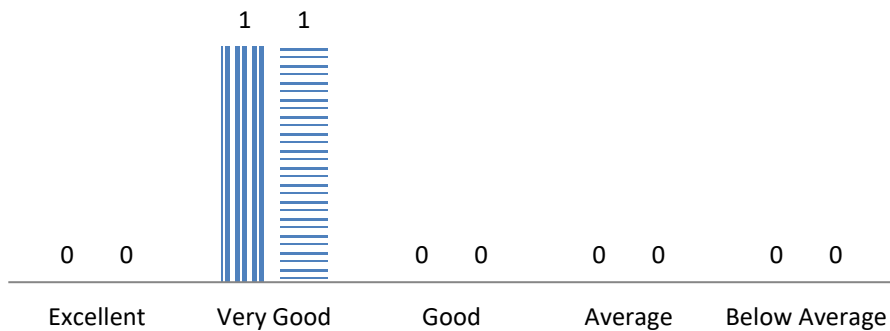

Q. 10. The teacher completes the syllabus on time

■ Dr. Manashi Sharma ■ Pushpa Gaonkhowa

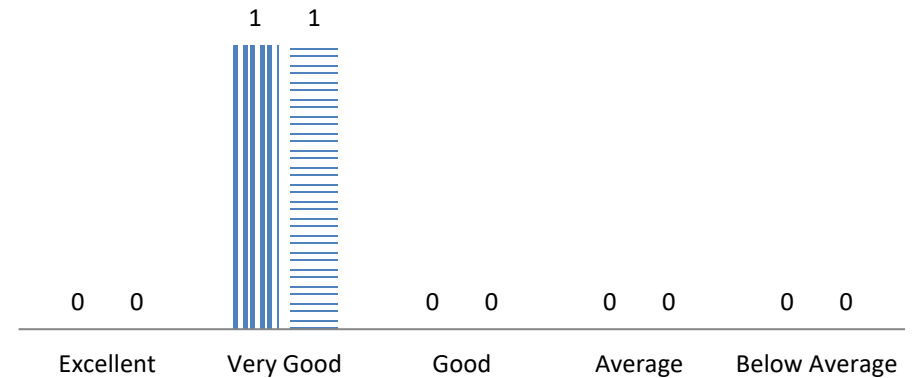

Department of Sociology

Q. 1. He/She is regular and punctual in taking classes

■ Moushumi Bordoloi ■ Dipankar Sarmah
 ■ Monika Gogoi ■ Jyotimoni Gogoi

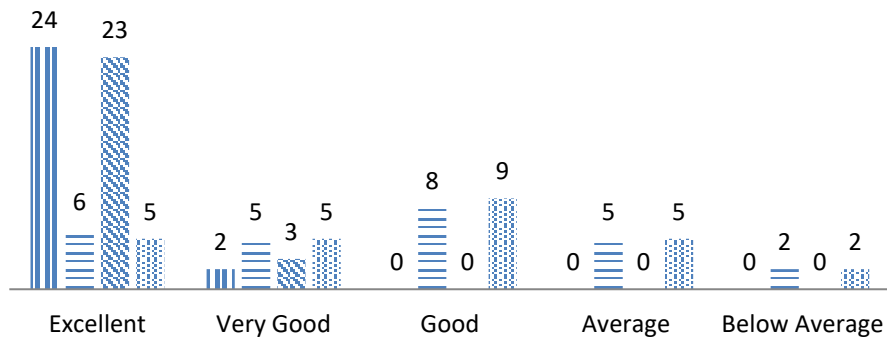

Q. 2. He/She is able to manage the classroom.

■ Moushumi Bordoloi ■ Dipankar Sarmah
 ■ Monika Gogoi ■ Jyotimoni Gogoi

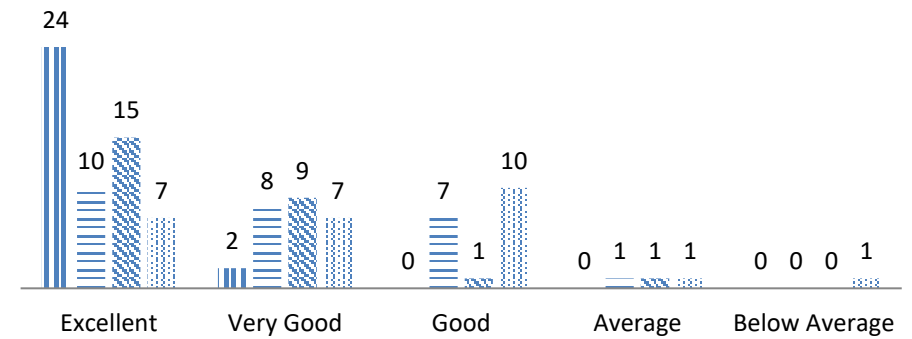

Q. 3. He/She attends classes with planning and preparations

■ Moushumi Bordoloi ■ Dipankar Sarmah
 ■ Monika Gogoi ■ Jyotimoni Gogoi

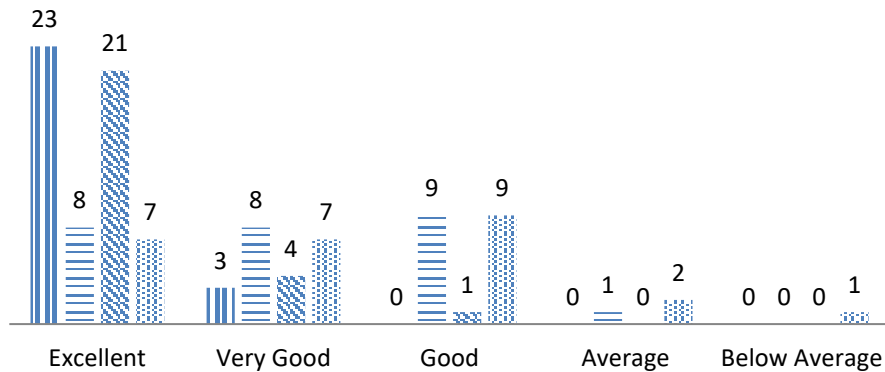

Q. 4. [He/She is able to make difficult topics easy and interesting.]

■ Moushumi Bordoloi ■ Dipankar Sarmah
 ■ Monika Gogoi ■ Jyotimoni Gogoi

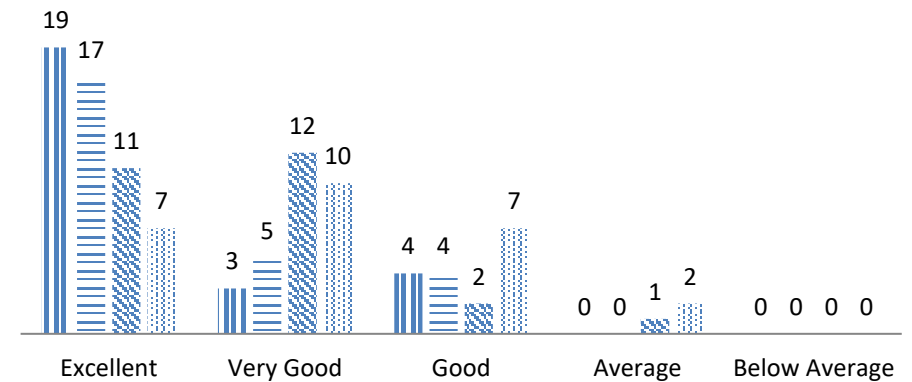

Q. 5. He/She illustrates concept through references, examples and applications

■ Moushumi Bordoloi ■ Dipankar Sarmah
 ■ Monika Gogoi ■ Jyotimoni Gogoi

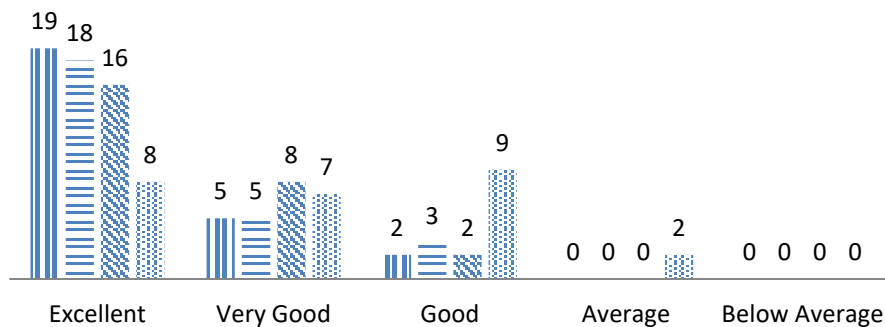

Q. 6. He/She encourages participation in co-curricular and extra-curricular activities.

■ Moushumi Bordoloi ■ Dipankar Sarmah
 ■ Monika Gogoi ■ Jyotimoni Gogoi

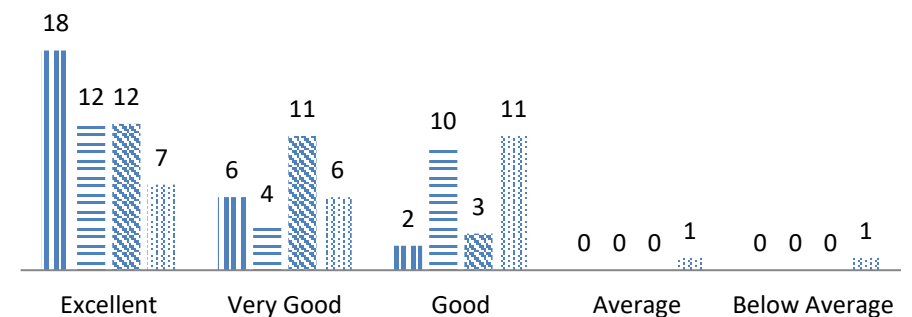

Q. 7.He/She supplements teaching with case studies/group discussion, audio visual aids etc.

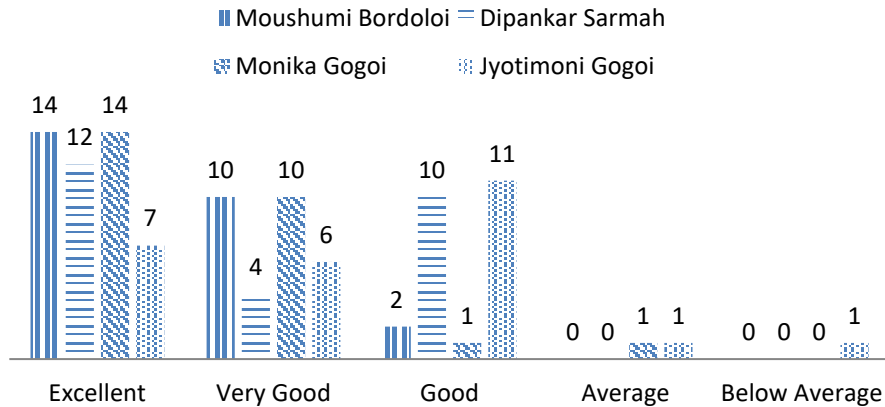

Q. 8.He/She is accessible to the students in and outside the classroom.etc.

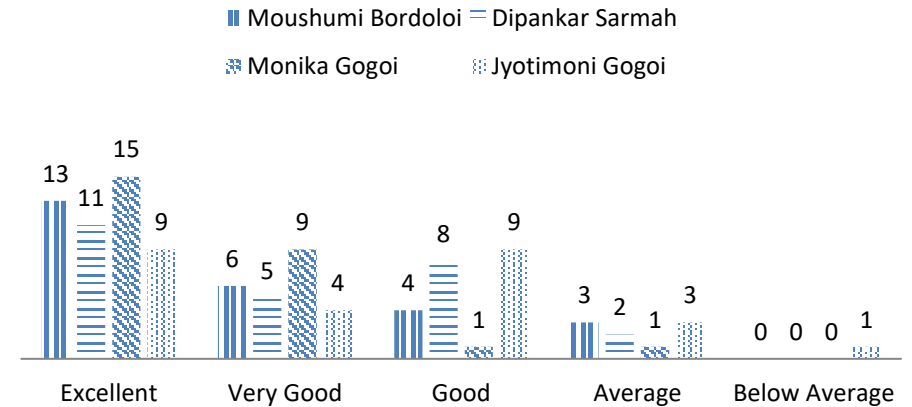

Q. 9. He/She encourages students to ask questions and participate in the class.

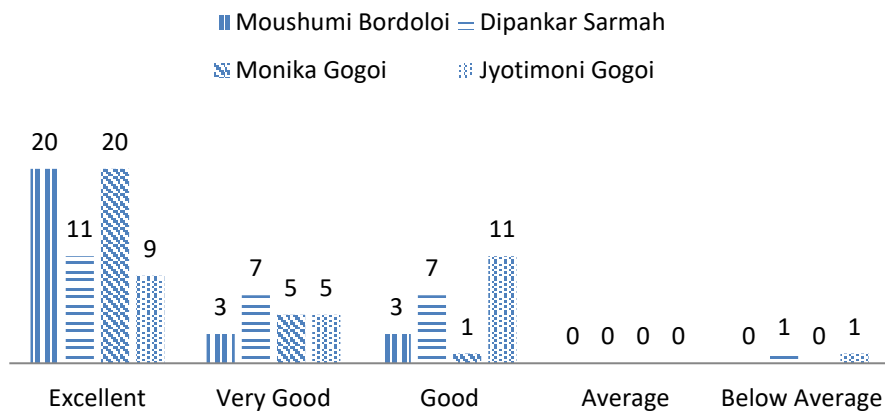

Q. 10. The teacher completes the syllabus on time

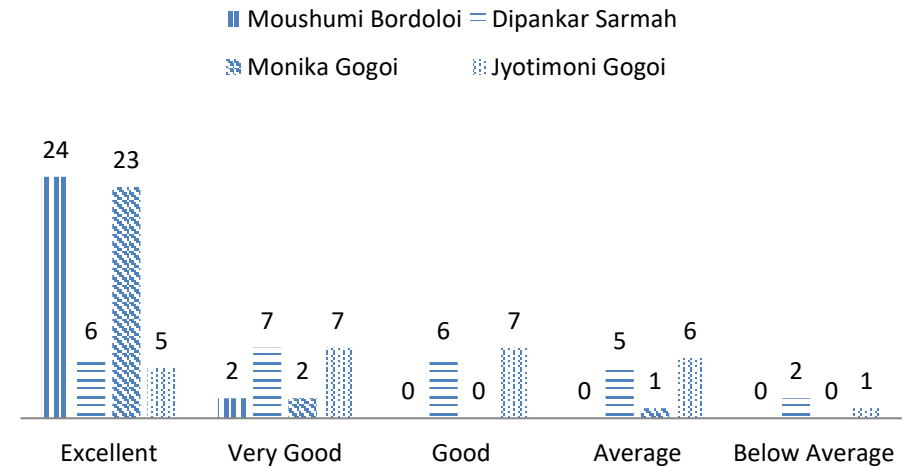

Department of Physics

Q. 1. He/She is regular and punctual in taking classes

■ ANIRBAN SINGHA ■ NAYANJYOTI SARMAH
■ PURNIMA GOGOI ■ SAURABH JYOTI CHANGMAI

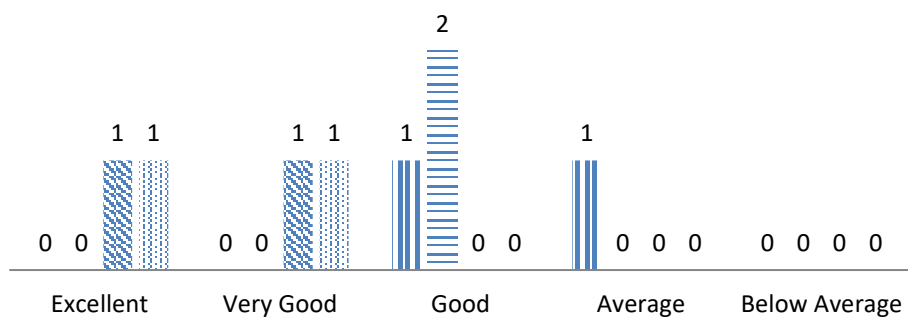

Q. 2. He/She is able to manage the classroom.

■ ANIRBAN SINGHA ■ NAYANJYOTI SARMAH
■ PURNIMA GOGOI ■ SAURABH JYOTI CHANGMAI

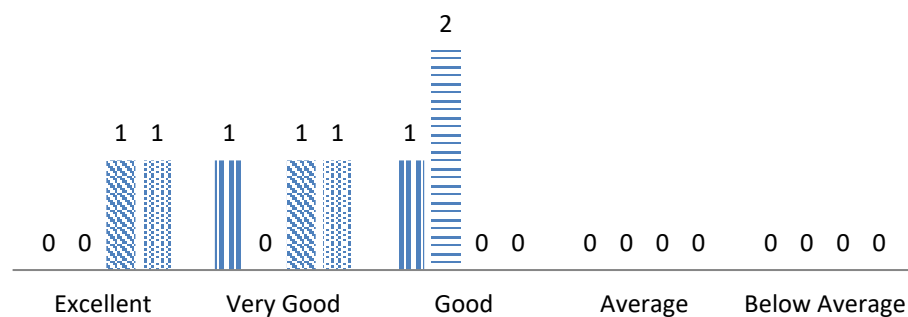

Q. 3. He/She attends classes with planning and preparations

ANIRBAN SINGHA NAYANJYOTI SARMAH
 PURNIMA GOGOI SAURABH JYOTI CHANGMAI

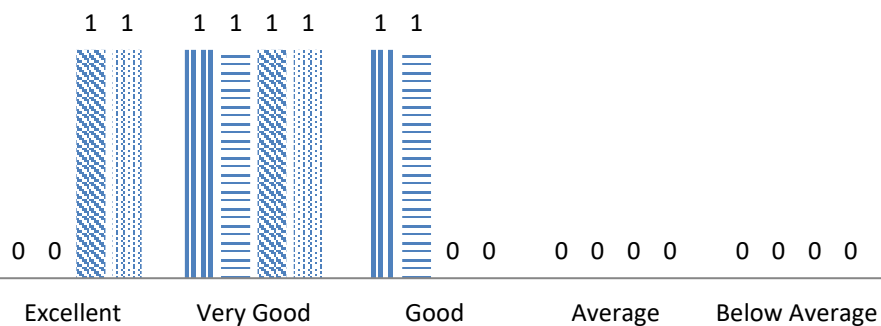

Q. 4. [He/She is able to make difficult topics easy and interesting.]

ANIRBAN SINGHA NAYANJYOTI SARMAH
 PURNIMA GOGOI SAURABH JYOTI CHANGMAI

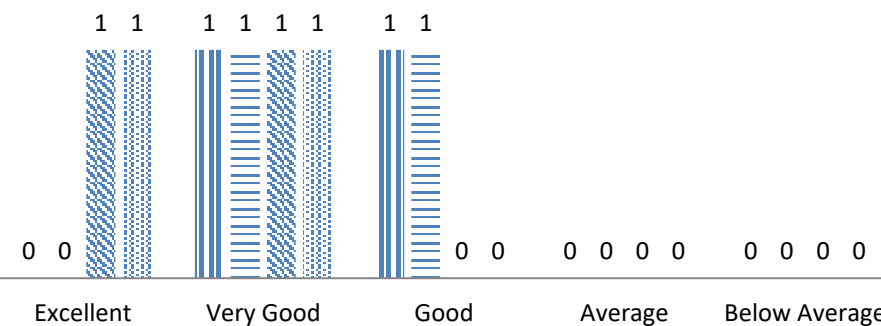

Q. 5. He/She illustrates concept through references, examples and applications

ANIRBAN SINGHA NAYANJYOTI SARMAH
 PURNIMA GOGOI SAURABH JYOTI CHANGMAI

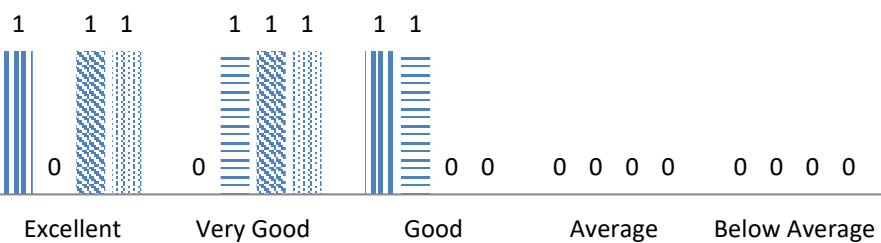

Q. 6. He/She encourages participation in co-curricular and extra-curricular activities.

ANIRBAN SINGHA NAYANJYOTI SARMAH
 PURNIMA GOGOI SAURABH JYOTI CHANGMAI

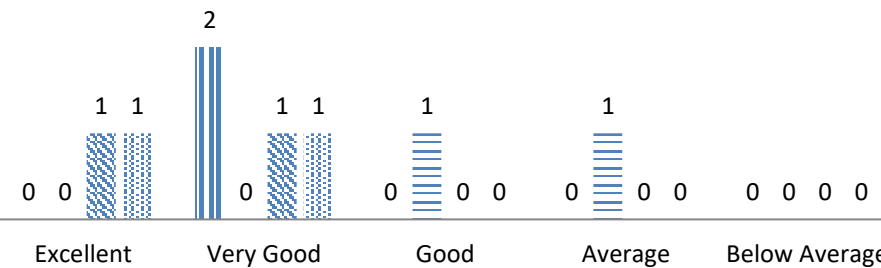

Q. 7.He/She supplements teaching with case studies/group discussion, audio visual aids etc.

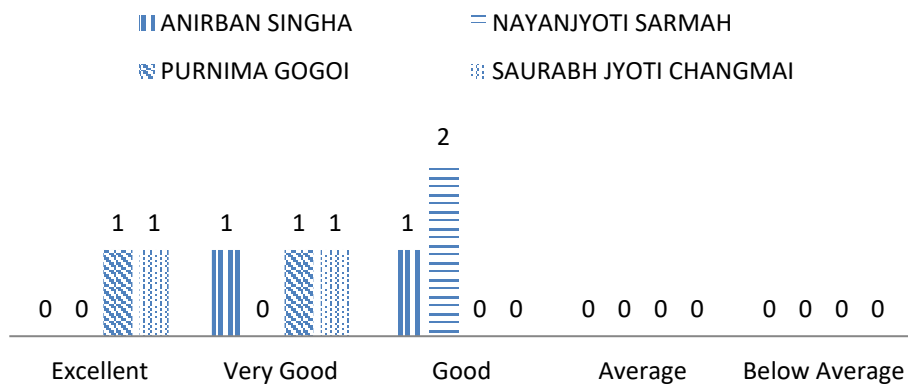

Q. 8.He/She is accessible to the students in and outside the classroom.etc.

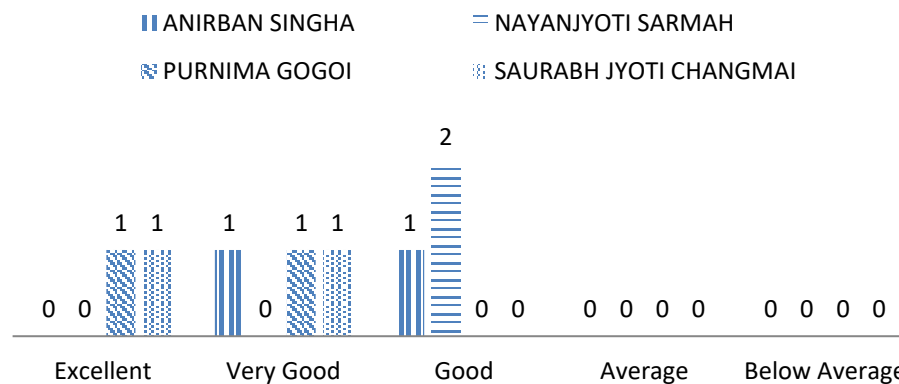

Q. 9. He/She encourages students to ask questions and participate in the class.

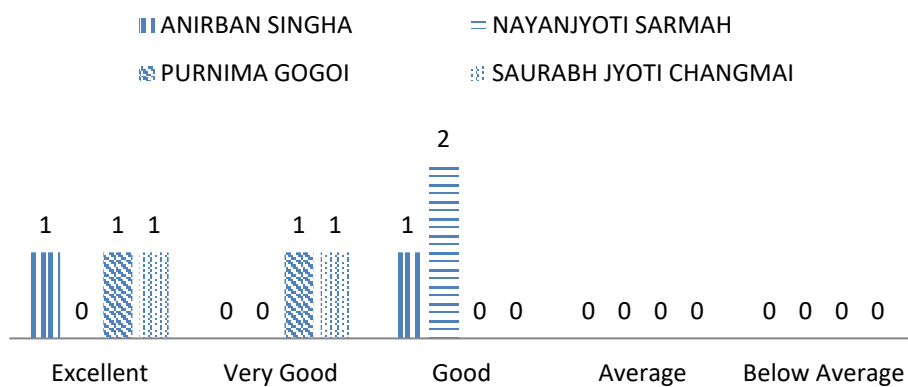

Q. 10. The teacher completes the syllabus on time

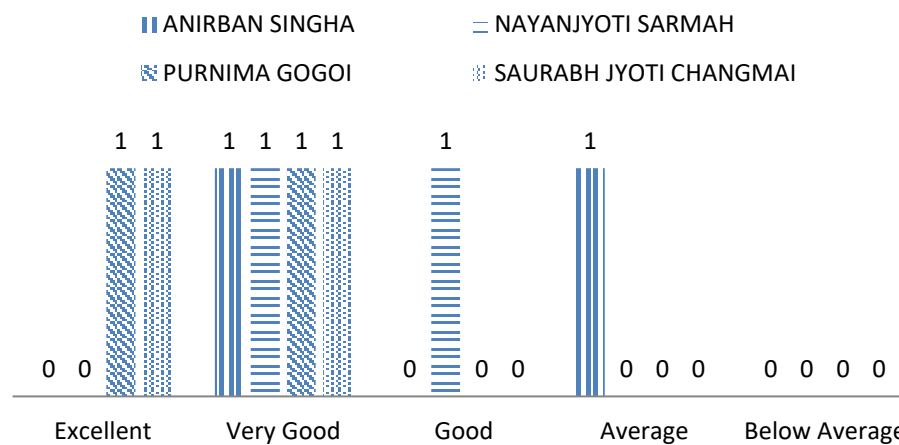

Department of Zoology

Q. 1. He/She is regular and punctual in taking classes

■ Kabyashree Dutta ■ Dr. Dulumoni Tamuly ■ Nashita Rahman ■ Ohida Begum

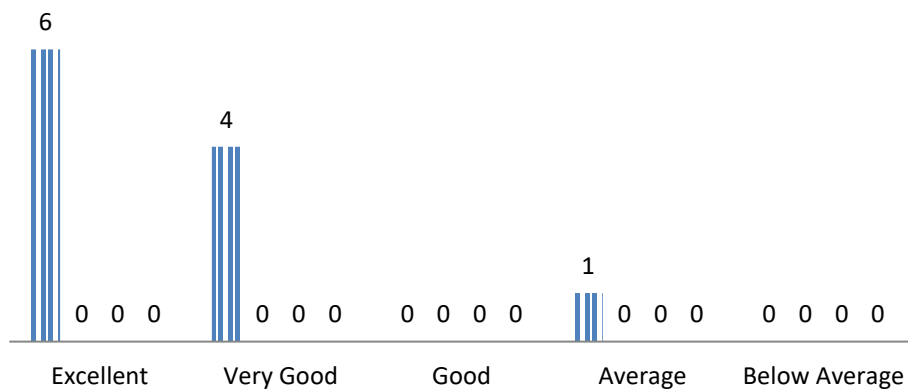

Q. 2. He/She is able to manage the classroom.

■ Kabyashree Dutta ■ Dr. Dulumoni Tamuly ■ Nashita Rahman ■ Ohida Begum

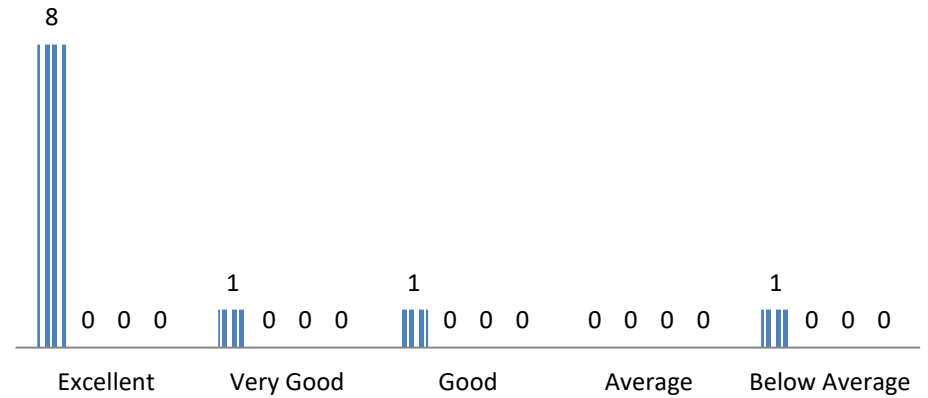

Q. 3. He/She attends classes with planning and preparations

■ Kabyashree Dutta ■ Dr. Dulumoni Tamuly ■ Nashita Rahman ■ Ohida Begum

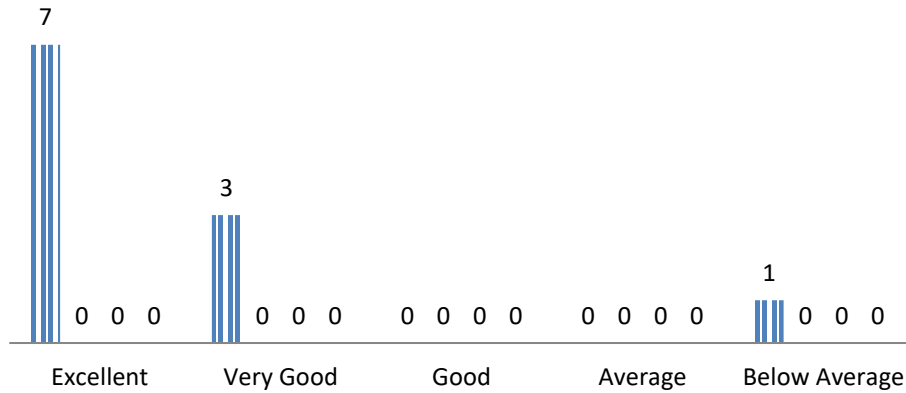

Q. 4. [He/She is able to make difficult topics easy and interesting.]

■ Kabyashree Dutta ■ Dr. Dulumoni Tamuly ■ Nashita Rahman ■ Ohida Begum

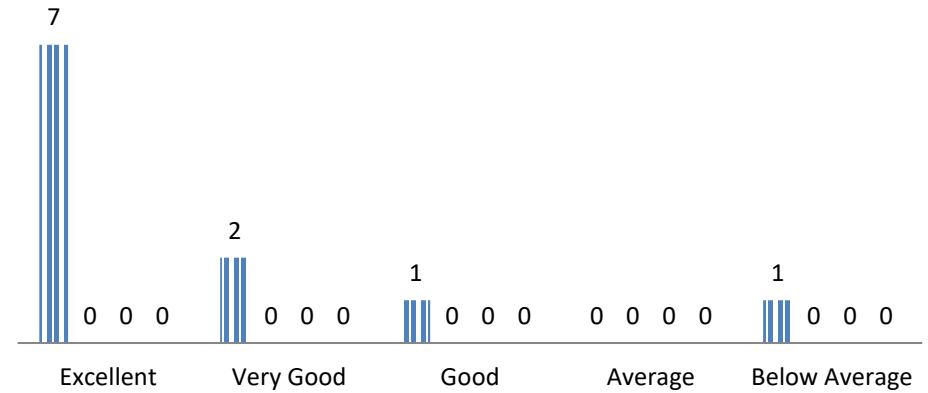

Q. 5. He/She illustrates concept through references, examples and applications

■ Kabyashree Dutta ■ Dr. Dulumoni Tamuly
 ■ Nashita Rahman ■ Ohida Begum

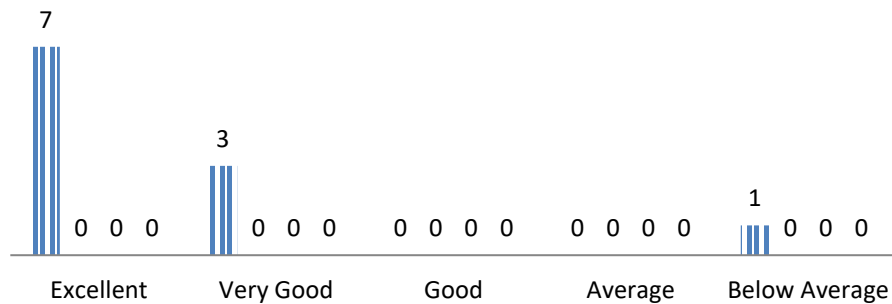

Q. 6. He/She encourages participation in co-curricular and extra-curricular activities.

■ Kabyashree Dutta ■ Dr. Dulumoni Tamuly ■ Nashita Rahman ■ Ohida Begum

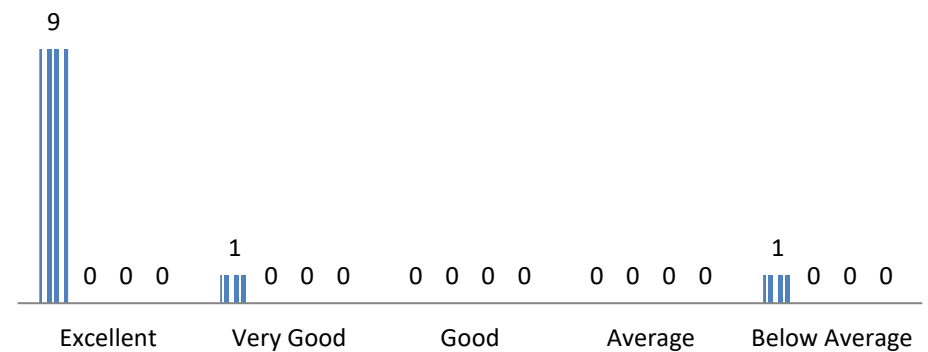

Q. 7.He/She supplements teaching with case studies/group discussion, audio visual aids etc.

■ Kabyashree Dutta ■ Dr. Dulumoni Tamuly ■ Nashita Rahman ■ Ohida Begum

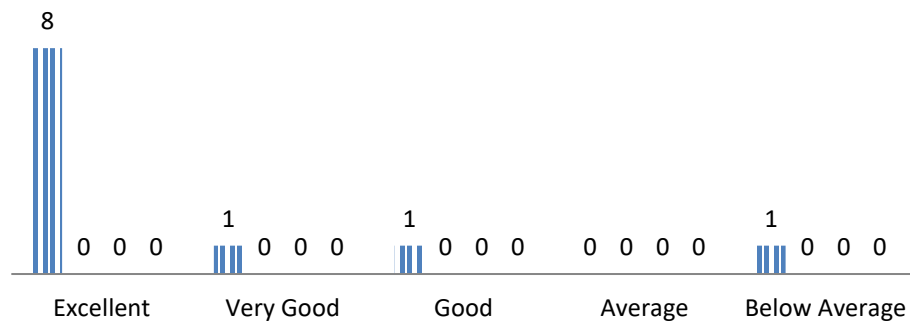

Q. 8.He/She is accessible to the students in and outside the classroom.etc.

■ Kabyashree Dutta ■ Dr. Dulumoni Tamuly ■ Nashita Rahman ■ Ohida Begum

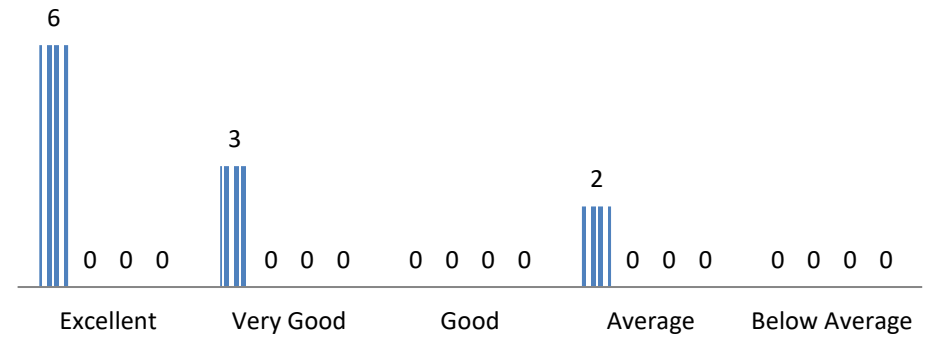

Q. 9. He/She encourages students to ask questions and participate in the class.

■ Kabyashree Dutta ■ Dr. Dulumoni Tamuly ■ Nashita Rahman ■ Ohida Begum

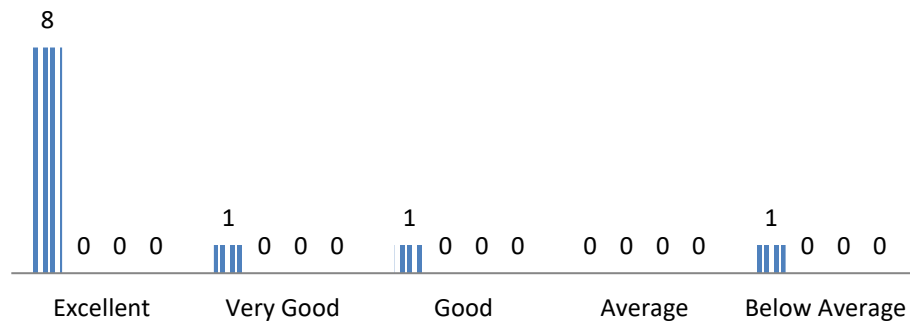

Q. 10. The teacher completes the syllabus on time

■ Kabyashree Dutta ■ Dr. Dulumoni Tamuly ■ Nashita Rahman ■ Ohida Begum

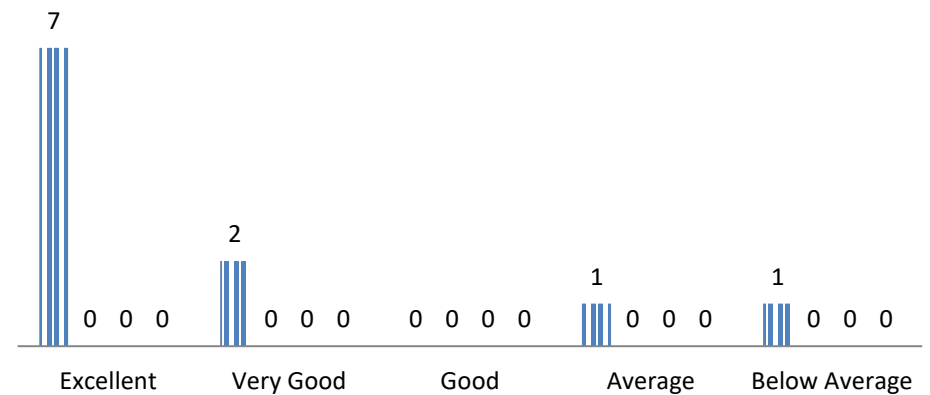



MANOHARI DEVI KANOI GIRLS' COLLEGE

DIBRUGARH - 786 001, ASSAM

মনোহাৰী দেৱী কানৈ মহিলা মহাবিদ্যালয়, ডিব্ৰুগড়, অসম।



ACTION TAKEN REPORT ON THE BASIS OF STUDENTS' FEEDBACK (2021-22)

After collection and analysis of students' feedback, the teachers were informed to prepare strategy of their own to improve their future teaching learning techniques for the betterment of students' community. Accordingly, all the teachers submitted their future deployment strategy of teaching learning methods to the college authority. College authority examined the future strategy of teaching and learning duly prepared by the teachers. On the basis of students' feedback and strategy deployed by the teachers, the college authority decided to offer the best teacher award to **Dr.Moutusi Bagchi**, Associate Professor of department of Geography of the college.

M. Moutusi Bagchi
30/12/2022
Principal
Manohari Devi Kanoi Girls' College
DIBRUGARH